0169084

Digitized by the Internet Archive
in 2017 with funding from
Corporation of the Presiding Bishop, The Church of Jesus Christ of Latter-day Saints

https://archive.org/details/clanfinleyconden00stou

DATE MICROFILMED
JUL 28 1986
ITEM # 29
PROJECT and ROLL # XL1B7-102
G.S. CALL # 1321228
2/52

Edited by Lieut. H. F. Stout, U. S. Navy

THE EAGLE PRESS - DOVER - OHIO

MAR 1 0 1952

THE CLAN FINLEY

45519

A condensed genealogy of the Finley Family at home and abroad

GENEALOGICAL SOCI
OF THE CHURCH OF JESUS CH
OF LATTER-DAY SAINTS

Collected and Printed by
Herald F. Stout
Lieutenant, U. S. Navy

1940

Set into type by hand, printed in a limited
edition of 200 copies and the
type re-distributed.

Headbands and designs by editor

REGISTER NO.

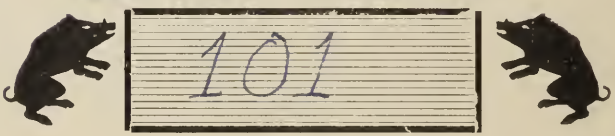

作能兜士

--From an old daguerrotype

Mr. and Mrs. Thomas E. Finley
of Applecreek
(10-20-74)

Contents

Descent of Clan Finley - - - - - vii
The Finley Legend - - - - - - x
Introduction - - - - - - - 1
Historical - - - - - - - - 2
Explanation of Symbols - - - - - 4
Ancestry Abroad - - - - - - - 5
The Finley Pioneers - - - - - 9
The Finleys at Home - - - - - - 19
Additions and Corrections:
General - - - - - 99
John Finley 1636–1704 - - - 113
Alexander Finley 1667–1736 - - - 123
John Finley 1713–1760 - - - 135

Illustrations

Thomas E. Finley (frontispiece) iii
Coat of Arms 11
LtComdr. Miles R. Finley 89, 96
Albert Finley 91
Michael Scott Finley 95

Chart of Descent of Clan Finley

1. Aongus Turrmheach the Prolefec, 83 Ardrigh or high monarch of Ireland 384–328 B.C. 28th in descent from Heremon, first king of Ireland.
2. Enna Aighneach the Hospitable 313–293 B.C.
3. Asanan Eamnath
4. Roighhian
5. Finnlogha
6. Finn, 92 Ardrigh m Bedonia, daughter of Crimtham.
7. Eochy Fedhluch, 93 Ardrigh 142–130 B.C. m Clothfionn, daughter of Eachy Uchliathan
8. Nai, 95 Ardrigh m Cloethia
9. Lugaidh Reabdong, 98 Ardrigh 35–9 B.C.
10. Crimiham Niadhaitihe the Bashful, 8 B.C.–9 A.D.
11. Feredach Finnfreachnoch the Just 14–36 A.D.
12. Fiacha Finnfholaia 40–56 A.D. m Eithne, daughter of Imgheal, king of the Picts
13. Tuathal the Acceptable 76–106 A.D. m Bain, daughter of Scal Balbh, king of Finland
14. Feidhlim the Legislator reigned 110–119 m Ughua of Denmark
15. Conn of the Hundred Battles 138–173 m Landobana daughter of Crimthan
16. Soadia, his daughter, m Conary II, a descendant of Conary the Great, king of Munster
17. Carbry Rioda, who, in the III century established the first Irish settlement in Scotland
18. Colla Uaish, king of Tara, who invaded Emaina, later known as the kingdom of Dabriada, Ireland

Chart of Descent of Clan Finley

19. Eochaidh the Valiant, powerful chief of Dabriada
20. Erc who ruled in Dabriada, Ireland, in 430
21. Fergus McErc, king of Dabriada, Scotland, 501–6
22. Domangart, king of Dabriada, Scotland, 506–11; m Fedelima
23. Gabhran, king of Dabriada, Scotland, in 537–60; m Lleian, daughter of Brycan Brechema
24. Aidan McGabhran, king of Dabriada 574–605
25. Eochaidh Buide, king of Dabriada 606–30; m daughter of Congus, an English king
26. Domhnell Brec reigned 630–43
27. Domangart, reigned 659–72
28. Eochaidh Kimmail, reigned 695–97
29. Aadh Fionn, 748–78 m Ethelbana, daughter of Cuthrea, king of West Saxon
30. Eochaidh or Eocha IV, 778–819; m Urqusia, daughter of Urquis, king of the Picts
31. Alpin, King of Scotland and the Picts 833–36
32. Kenneth McAlpin, King of Scotland 843–60; m Cinaith, daughter of Anicom
33. Constantine, King of Scotland 863–81; m Nesta, a Welsh princess
34. Donald IV, King of Scotland 889–900
35. Malcom I, King of Scotland 942–54; m Beatrice of the Isles
36. Kenneth II, King of Scotland 975–95
37. Malcom II, King of Scotland 1005–34; m Aelifu
    No male issue but–

Chart of Descent of Clan Finley

38. Donada, his daughter, m Finlay McRuiadhri, Earl of Moray, Thane of Ross
39. Macbeda McFinlay or Macbeth, King of Scotland 1039–56; m Gruoch, daughter of Bodhe
40. Macbeatha McFinlay, Thane of Cromarty 1060–93; m Bothoca, daughter of Andrew McBrad
41. Rory or Ruari, Thane of Cromarty in 1162
42. Shaw Farquhar of Rothumurchus, Aberdeenshire
43. Farquhar Shaw or Shaw Dubh of Aberdeenshire
44. Fearchar, Chief of Clan Fionnladh or Finlay, Aberdeenshire; married a daughter of Patrick MacDonachadh
45. Archibald Finlay who distinguished himself in the Battle of Largo (Fargs) 1263; m Margaret Robertson
46. William Finlay the Forester, tenant of King Robert I, Rousnot, Perthshire; m Isabel Dempster
47. Andrew Finlay, portioner of Menmur, also Sheriff of Perth; m Marjore McDonald
48. John Finlay, Bishop of Dumblain, Perth; Thane of Glentelt 1425. See page 100.
49. John Finley, Township of Kethyl, Forfarshire 1457. See page 6.

Bibliography:
«Dictionary of Royall Lineage» by C. M. Allstrom; «Their Majesties of Scotland» by E. Thornton Cook; «The House of Finlay» by George Finlay, LLD.

The FINLEY LEGEND

ACCORDING TO Gaelic tradition* the Scots derive their name from Scota, a daughter of the Pharaoh of the Exodus, who married Milesius, descendant of Phenius who was king of the Scythians of Egypt.

When the age of the world was 3501, Milesius, a mighty warrior, saw a green island from the top of a tall tower (–such eye-sight–) and chose the most stalwart from among his splendid band of thirty-two sons, four, to conquer the distant land.

They made the dangerous journey in thirty ships, conquered the race Tua-tha-de-Danaan then in possession and duely assumed sovereignty. Irish genealogy begins with this legendary settlement and the four great race-stems to which the lines of leading Irish families converge are Heber, Ith, Ir and Heremon, the four sons of Milesius.

It is from Heremon, the thirty-seventh in descent from Adam, through Japeth‡, that the legendary Finley ancestry is traced.

The old and historic name is of pure Milesian origin; through the house of Heremon, the foundation is co-equal with that of the HyNealls, sept of Ulster, the chief families of which have for generations ruled as the Ardrighs of Erin.

The Finley lines connect with the Royal House of Scotland in the time of Malcom II, whose third daughter

The Finley Legend

Donada married Finlay McRuari, Earl of Moray, lineal descendant of Fiarchar Fada, king of Dabriada, and of Lorne, the first King of Scotland. Of this union about 1005 A.D. was born Macbedia McFinlay or Macbeth, King of Scotland 1039–56, who married Gruoch, granddaughter of Kenneth III.

Scotch traditional bards tried to make a villain of Macbeth as one may witness in Shakespeare's plays based on good story material rather than fact.

Macbeth did not assassinate Duncan, though the latter was slain in battle between their mutual forces at Elgin in 1039. Macbeth ruled quite wisely and liberally for his time# until 5 December 1056, when he was slain in a battle with Malcom Canmore in Aberdeenshire.

His death was calamitous for Clan Finley; they were outlawed and hunted down, escaping extinction by assuming the Farquharson name and tartan. The Clan Finley did not emerge from obscurity as a clan in right and name until 1236. At that time, Archibald, second son of Fearchar, head of Clan Fionnladh and sept of Clan Chattan, greatly distinguished himself at the battle of Largo in Ayrshire on 2 October 1236.

From this point the Clan rose again but the mantle of royalty had been lost, never to be regained.

---

* *"Scottish Symbols"-- McMillan*

‡ *Fordun*

\# *"History of Scotland" (Cambridge Historical Series)-- Prof. Hume Brown*

DEDICATION.....

To those fine women who firmly face each new frontier with fortitude and determination-- Our Mothers.....

An Appreciation . . . . .

I wish to thank the many members of the family, whose co-operation in securing the data for this record was very helpful. I wish particularly to express my thanks to Major Albert Finley France for his valuable assistance and research which is really the frame-work of the book. . . .

H. F. Stout

INTRODUCTION

THE PURPOSE Of this book is to collect in one place the scattered data on the Finley Clan, particularly the Finleys of Applecreek; it is admitted that there are many branches unrecorded herein. This is partly because some are unknown, some are indifferent, some wouldn't want their history published and finally some wanted to be paid for letting me print their biographies. (I am almost certain that these latter are of pure Scotch blood.)

The numbering system is as follows: the first of the numbers is the generation numeral; the second is a family number and is the same for all brothers and sisters of any one family; the third numeral group is an arbitrary serial number. A "†" is used to designate the serial number of the parent for reference purposes.

One of the clan suggested I tell only the good points as it would make a smaller book. I have endeavored to be as truthful as was possible withal a bit politic as I still have a desire to retain my original features.

I would appreciate very much hearing from any member of the family in regard to any additions, corrections to or criticism of the book.

H. F. Stout

HISTORICAL

ALL FINLEYS Are of Scotch-Irish descent. Even though the name may have a variant spelling such as Finlay, Findlay or Findley, all spring from the Clan Finley, one of the most ancient and honorable of the Scottish Clans. The oldest known spelling was Finleg, later rendered Finleigh and with the beginning of written records assuming its present form.

In the Gaelic, the spelling was Fionnladh, meaning "Son of Fergus;" Fionn meaning "Fergus" and ladh meaning "child, boy or son."

In the ancient days the Clan was one of the influential and most powerful in the highland federation. It antedates the Camerons, Stewarts, Campbells and existed prior to many of the better-known Clans. In 1030 A.D. its chief was Finleigh, Mavomor of Ross, whose domain included much more territory then than is included in the present shire.

His son, and successor, was MacBeth, immortalized by Shakespeare. MacBeth was a lineal heir to the throne of Scotland. A party combined against him, to secure his downfall and assassination.

After his death the Clan Finley was declared illegal for some years. The Clan and tartan were known then as "Farquarson."

The Clan Finley

One Rev. John Finley, the last martyr to Christ's Crown and Covenant, was burned at the stake in Edinburgh just prior to the expulsion of James II.

Due to persecution, the greater part of the Clan removed to the Ulster counties of Ireland. Some measure of relief was gained from the Toleration Act of 1689 but conditions became worse with the accession of the throne by Queen Anne. The Scotch-Irish were practically outlawed by the Test Oath of 1704.

The largest immigration movement to America started early in the Eighteenth Century. Legend has it that a large group of the Clan came over in a chartered ship in contrast to the usual passage of indentured servants, debtors and jail-birds.

The ancient crest was a boar passant and motto: "Cor Nobyle Cor Immobyle;" (A noble heart is an immovable heart.) The generally accepted arms illustrated elsewhere in the book are: argent on a chevron azure, between three rose gules, to swords points downward and conjoined at the pommels. Surmounted by a dexter hand and sword proper. Motto: "Fortis in Arduis."

Explanation of Symbols

MOST SYMBOLS Are self-explanatory. A brief resumé is given here for convenience:

a – after
b – born (if used at all)
c – children
ca – circa (about)
d – died (if used)
di – died in infancy
dy – died young
h – husband
m – married
p – prior
† – reference number of parent
° – degree or class of

ANCESTRY IN SCOTLAND AND IRELAND

ANCESTRY ABROAD

0-1-1
John Finley -1506

m w

Lived in Forfarshire, Scotland. Member of the Clan Finley and a sept in the Clan Chattan, a highland federation. By marriage heir presumptive to Kenneth II and the throne of Scotland. 1463 Lived in Kethyle; held 1-12 share of abbey land.

c. 1 John 1–1–1

1-1-1
John Finley † 0–1–1

m w Janet Rogers

Listed as a tenant on the rental books of Cietercian Abbey, Cupar Angus, Fifeshire, Scotland.

c. 1 Andrew 1504– 2–1–1
2 John 2–1–2

2-1-1
Andrew Finley 1504- † 1–1–1

m 1514 w Janet Hayes

Lived in Auchinleyth, Fifeshire.

c. 1 James 1530– 3–1–1
2 Alexander 153_– 3–1–2

3-1-1

James Finley 1530- 1597 † 2–1–1

m 1567 w Elizabeth Warrender

Born 15 September 1530 at Cupar Angus, Fifeshire, Scotland. Appears on a list of tenants in Balchristie Parrish there.

c. 1 John 1575–1670 4–1–1
2 Christine 1581– 4–1–2
3 Andrew 1582– 4–1–3
4 James 1583–1662 4–1–4

4-1-1

John Finley 1575-1670 † 3–1–1

m 1630 w Sarah Craigie of Dunbarnie, Scotland

Was born 8 June 1575 in Balchristie Parrish. Married 3 October 1630. Died 6 October 1670.

c. 1 James 1631– 5–1–1
2 John 1633– 5–1–2
3 Robert 1634– 5–1–3
4 Margaret 1637– 5–1–4

4-1-4

James Finley 1583-1662 † 3–1–1

m w Mary _____

Lived and died in Newburn Parrish, Fifeshire.

c. 1 James 1614–1672 5–2–5

5-1-1

James Finley 1631- † 4–1–1

m w Margaret Mackie

c. 1 Alexander 6–1–1

5-1-3

Robert Finley 1634- † 4–1–1

m w Margaret (Mary) Lauder

Born 4 May 1634 at Balchristie, Scotland. 1680 Removed to Mullaghbrach, Magherienton Co., Armagh, Ireland, where their four sons were born.

c. 1 Robert 1680–1741 6–2–2

2 Michael 1683–1747 6–2–3

3 Samuel 1684–1737 6–2–4

4 Archebald 1686–1749 6–2–5

5-2-5

James Finley 1614-1662 † 4–1–4

m w Margaret ---------- –1677

Livid in Newburn Parrish, Fifeshire and in Dundee, Scotland.

c. 1 James 1641– 6–3–6

6-1-1

Alexander Finley † 5–1–1

m w Catherine Jennings

Probably lived in Fifeshire, Scotland.

c. 1 James 1687–1732 7–1–1

THE FINLEY PIONEERS

6-2-2
Robert Finley 1680-1741 † 5–1–3

m w

Born 9 May 1680 in Armagh, Ireland. Died in West Nottingham, Md.

6-2-3
Michael Finley 1683-1747 † 5–1–3

m 1712 w Ann O'Neill of Armagh, Ireland

Born 7 May 1685 in Armagh, Ireland. Married 12 July 1712. Emmigrated to America, arriving at Philadelphia 28 September 1734. Settled in Neshawmy Twp., Bucks Co., Pa. Went to New Jersey for a time and later to Sadsbury Twp., Chester Co., Pa., where he died.

c.	1	John 1713–1782	7–3–2
	2	Samuel 1715–1766	7–3–3
TWINS	3	William 1717–1800	7–3–4
TWINS	4	Andrew[1] 1717–1782	7–3–5
	5	Michael, jr. 1718–1785	7–3–6
	6	Martha 1722–	7–3–7
	7	Robert Clement 1723– *Died in Virginia*	7–3–8
	8	James 1725–1795	7–3–9
	9	George 1727–1800	7–3–10
	10	Susannah[1] 1728–1772	7–3–11

1. Miss Dorthea Finley omits these but they occur in the Paul and other genealogies.

FINLEY

6-2-4
Samuel Finley 1684-1737 † 5–1–3

Born 18 March 1684 in Armagh, Ireland. Died in West Nottingham, Md.

6-2-5
Archebold Finley 1686-1749 † 5–1–3

Was born 18 June 1686 in Armagh, Ireland. 1734 Emmigrated with wife and two sons. Died in Bucks Co., Pa.

6-3-6
James Finley 1641- † 5–2–5

m 1660 w Elizabeth Rixton

Lived in Fifeshire and Dundee, Scotland.

c. 1 Robert 1662–1716 7–4–12

6-3-7
Andrew Finley † unknown

Born in County Antrim, Ireland. 1732 Removed to Adams Co., then a part of York Co., Pa., with his four sons.

c. 1	Andrew, jr.	–1783	no issue
2	John	–1782	7–5–13
3	James	–1764	7–5–14
4	Samuel		7–5–15

7-1-1

James Finley 1687-1752 † 6–1–1

m 1706 w Elizabeth Patterson

Born 4 December 1687 probably in Scotland. Removed to northern Ireland; in 1720 arrived in Philadelphia from Dublin. He died in Greene Twp.

c. 1 John 1706–1773 8–1–1

7-3-2

John Finley 1713-1782 † 6–2–3

m w Martha Berkeley

Was born 3 May 1713 in Armagh, Ireland. 1734 Arrived in Philadelphia. Lived in Shippensburg, Pa. Farmer. Supposedly killed by Indians.

c. 1 Clements 1735–1775 8–2–2
2 William[2] 8–2–3
3 Mary –1806 8–2–4
4 Samuel 1752–1828 8–2–5
5 Andrew 8–2–6
6 John 8–2–7
7 Michael 8–2–8
Removed to Kentucky
8 James 8–2–9
Went to South Carolina
Other daughters[3]

2. Omitted from some lists
3. One of whom married a Buckingham of Zanesville, O. and another Robert Buchanan of Cincinnati, O.

7-3-3

Samuel Finley 1715-1766 † 6–2–3

m 1734 w Sarah Hall

m w

Was born 2 July 1715 in Armagh, Ireland. 1734 Arrived in Philadelphia. He became the fifth president of Princeton College. 1741 Established a school at West Nottingham, Md. Died 17 July 1766 at Philadelphia.

c. 1 Rebecca 8–3–10

2 Joseph dy 8–3–11

Was a surgeon and Princeton graduate.

3 Samuel –1800 8–3–12

Princeton graduate; Surgeon of the 7th Mass. Regt. in the Revolution, afterwards Surgeon-General U. S. Army. Died in N. Y.

4 Ebenezer 8–3–13

Lieut. in Capt. Dorsey's Co., Maryland Light Artillery in Revolution. Princeton graduate. 1778 Served with First Continental Artillery. Judge Advocate of Southern Dept. to end of war.

5 James Edwards Burr 1758–1819 8–3–14

7-3-4

William Finley 1717-1800 † 6–2–3

m 1737 w Mary _____

m 1743 w Catherine Culbertson

m 1748 w Ann Cowan –1763

m w Eleanor _____

Born 18 April 1717 in Armagh, Ireland. AB University of Belfast. Lived in Chester Co., Pa., where he was a farmer. Died there, 16 September 1800.

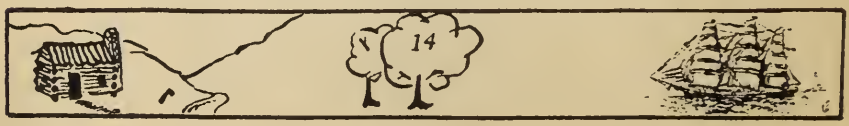

c. 1 Michael 1744–1821 8–4–15
2 Margaret 1751–1848 8–4–16
3 Elizabeth 8–4–17
4 Aaron 8–4–18
5 Andrew 8–4–19
9 others

7-3-5

Andrew Finley 1717-1782 † 6–2–3

m 1754 w Katherine Paul of Guilford Co., N. C.

Born 18 April 1717 in Armagh, Ireland. Settled in Guilford Co., N. C. Was a Presbyterian minister and consecrated the first church there.

c. 1 John 1755–1839 8–5–20
2 Samuel 1756–1842 8–5–21
3 daughter 8–5–22
m h *Jacob Pyatt 1760-1844*
4 daughter 8–5–23
m h ..... *Young*
5 William 1765– 8–5–24
6 Michael 1768–1843 8–5–25

7-3-6

Michael Finley, Jr. 1718-1785 † 6–2–3

m 1752 w Ann Lewis 1728– , Augusta Co., Va.

Was born 3 February 1718 in Armagh, Ireland. Settled in Sadsbury Twp., Chester Co., Pa. Removed to York Co, and later to Maryland, probably to Cecil Co. Died 19 June 1785 in Adams Co., Pa.; buried in Lower Branch Cemetery.

c. 1 Joseph Lewis 1753–1839 8–6–25
2 Ebenezer 1766–1822 8–6–26

7-3-7

Martha Finley 1722- † 6–2–3

m h Thomas Thompson 1721–1782

Born 3 February 1722 in Armagh, Ireland. Lived in York Co., Pa., and later in Augusta Co., Va.

c. 1 William –1790

m w *Mary Jack*

7-3-9

Rev. James Finley 1725-1795 † 6–2–3

m 1752 w Hannah Evans 1732–1818

Born 4 February 1725 in Armagh, Ireland. Educated at Fagg's Manor, in Chester Co., Pa. Was pastor of Rock and East Nottingham churches in Md. Was a political figure and executed mary secret commissions for Benjamin Franklin and the committee of safety in the (then) west. The original draft of Declaration of Independence was made in his Philadelphia home.[4] *1783-1795 Was pastor of Rehobœth and Round Hill churches in Westmoreland Co., Pa. All children were born on his White Hall Farm in Cecil Co., Md. 1778 He purchased a tract of land in Rostraven Twp., Westmoreland Co., whence he removed with his household, slaves and stock. He died there 6 January 1795; buried in Rehobœth cemetery.*[5]

c. 1 John Evans 1753–1818 8–7–27
2 Margaret 1756–1836 8–7–28
3 Samuel Robert 1758–1839 8–7–29
4 Ebenezer 1760–1849 8–7–30
5 Hannah 1764–1828 8–7–31

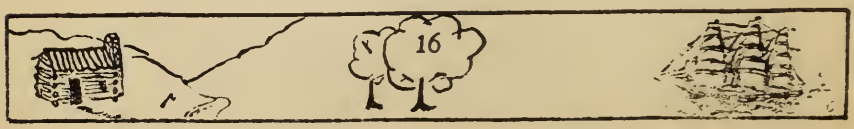

6 Joseph 1766–1860 8–7–32

7 James 1769–1772

Buried in Sharp's graveyard, near family homestead in Md.

8 William 1772–1857 8–7–33

9 Michael 1774–1850 8–7–34

7-3-10

George Finley 1727-1800 † 6–2–3

m w Elizabeth Cunningham

Born in Armagh, Ireland. 1734 Arrived in the port of Philadelphia, later to Bucks Co., Pa. Lived for a time in Queen Anne Co., Md. In later years removed to Guilford Co., N. C., where he died.

c. 1 James 1750–1832 8–8–35

2 John 1755–a1806 8–8–36

3 George, jr. 1757–1833 8–8–37

4 Joseph 1759– 8–8–38

5 Robert 1762– 8–8–39

7-3-11

Susannah Finley 1728-1772 † 6–2–3

m 1750 h Aaron Torrence

Was born in County Armagh, Ireland.

---

4. Records of the Pennsylvania Historical Society.

5. Inscription reads: «Rev. James Finley, a sincere christian, who departed this life on Jan. 6th 1795 aged 69 years, forty-six of which he spent faithfully in the Gospel Ministry. His singular piety and usefulness were known in the age in which he lived.»

7-4-12

Robert Finley 1662-1716 † 6–3–6

m 1686 w Jane Johnson –1725

m w Mary Baker

1684 Arrived and settled in Charles Co., Md. 1698 Was port collector in Annapolis. 1708 Inspector in Talbot Co., Md. 1707 Was clerk of courts, at Oxford, Md. Entered grant for 2500 acres known as "King's Plantation."

c. 1 Charles 1689– 8–9–44

2 Elizabeth 8–9–45

7-5-13

John Finley -1782 † 6–3–7

m w

Born in County Antrim, Ireland. 1732 Removed to Hanover, Adams Co., Pa. Major of Pennsylvania Militia. 1776 Taken prisoner. 1780 Exchanged but did not continue service.

c. 1 Sarah 8–10–45

m h *John Laird*

7-5-14

James Finley -1764 † 6–3–7

m w

Born in County Antrim, Ireland. 1732 Went to Hanover, Adams Co., Pa. Will probated 1764.

c. 1 Margaret 8–11–46

2 Louisa 8–11–47

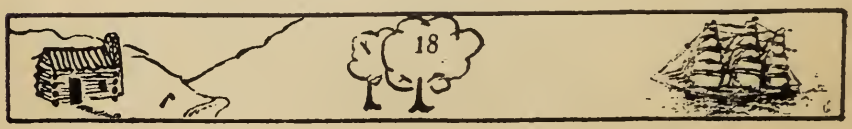

THE FINLEYS AT HOME

THE FINLEYS AT HOME

8-1-1

John Finley 1706-1773 † 7–1–2

m 1723 w Thankful Doak

Removed to Augusta Co., Va. 1737 Served in French and Indian War.

c. 1 John 1724–1791 9–1–1

8-2-2

Clements Finley 1735-1775 † 7–3–2

m 1761 w Elizabeth Carnahan

Lived in Westmoreland Co., Pa. Removed to Laurens Co., S. C.

c. 1 Martha 1775–1847 9–2–1

8-2-3

William Finley † 7–3–2

m w

Lived in York Co., Pa. Served in Capt. Sheppard's Co., 2nd N. J. Batt., of Salem County; wounded at Hancock's Bridge, 21 March 1778.[6]

c. 1 James Spears 1802–1874 9–20–79

8-2-4

Mary Finley -1806 † 7–3–2

m 1766 h James Leonard of Enniskillen, Ireland.

Married in Cumberland Co., Pa.

c. 1 Anne Finley

m h *Judge John Hanna 1773-1847 of Cadiz, Ohio*

---

6. History of Gloucester and Salem Counties, New Jersey.

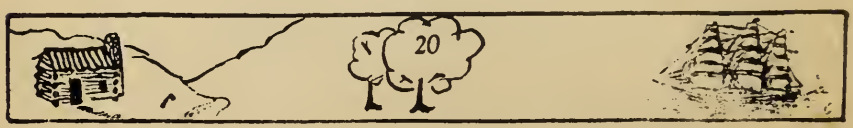

8-2-5

"Gen." Samuel Finley 1752-1828 † 7–3–2

m w Mary Brown

Born 15 April 1752. 1776 Lieut. with Sheppard's Va. Rifles and later captain in 11th Va. Line, Major Posey's Rifles. Served until 1781. After war removed to Chillicothe, Ohio, where he was collector for the Northwest Territory. 1812 Board of Ohio Wesleyan. Served as major of Ohio troops. Died in Philadelphia.

c. 1 Clement Alexander –1879 9–17–74
2 James B. 9–17–75

8-2-6

Andrew Finley † 7–3–2

Lieut. with 8th Pa. Line in Revolution. Removed to western Pennsylvania.

8-2-7

John Finley † 7–3–2

m w

Was captain with 2nd, 3rd, 5th and 8th Pa. Regt. in Revolution. Removed to Nicholas Co., Ky. Owned land also in Montgomery Co., Va.

c. 1 David B. –1871 9–18–77
2 Samuel 9–18–78

8-3-10

Rebecca Finley † 7–3–3

m h Judge Samuel Breese

c. 1 Elizabeth Ann[7]

m h *Rev. Jediah Morse, DD, 1761-1836*

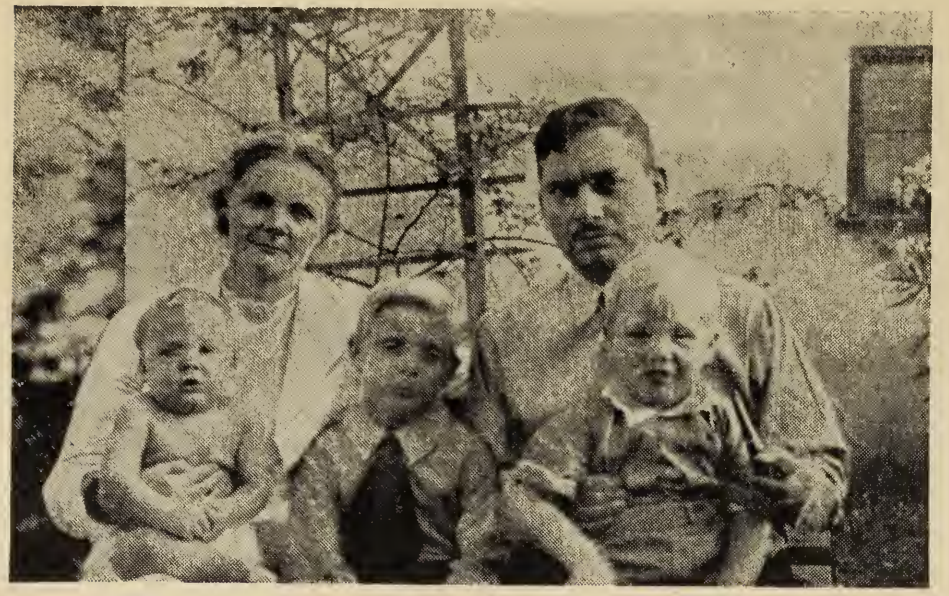

12-8-26

Lieutenant and Mrs. Herald F. Stout and family

8-3-14

James Edwards Burr Finley 1758-1819 † 7–3–3

m w _____ Peronneau

MD at University of Pa. 1776 Surgeon of 5th and 15th Mass. Regt. in the Revolution. 1785 Removed to Charleston, S. C. Buried in the old Peronneau vault, Circular church, Meeting Street, Charleston.

c. 1 Rush[8] 9–3–3

Doctor of Medicine

2 James Edwards Burr, jr.[8] 9–3–4

3 William Peronneau 9–3–5

8-4-15

Michael Finley 1744-1821 † 7–3–4

m 1772 w Mary Waugh –1804

Born probably in Chester co., Pa. Removed to vicinity of Brownsburg, Rockbridge co., Va.

c. 1 Samuel 1775–1848 9–4–6

2 daughter 9–4–7

m h ..... *Patterson*

8-4-16

Margaret Finley 1751-1848 † 7–3–4

m 1770 h David Carlisle Humphreys 1741–1826

Was born in Chester co., Pa. Removed to Augusta co., Va.

c. 1 Samuel 1785–1860

2 Tirzah 1787–

m *1815* h *James B. Willson*

---

7. Her son was Samuel Finley Breese Morse, inventor of the electric telegraph.
8. Buried in Peronneau vault, Circular church, Charleston, S. C.

8-4-17

Elizabeth Finley † 7–3–4

m h James Gillespie

8-4-18

Aaron Finley † 7–3–4

m w

Born in Chester co., Pa., where he lived.

c. 1 William unmarried

Was a physician at Chambersburg, Pa.

2 daughter 9–5–8

m h ..... *McKesson; went to N. C.*

8-4-19

Andrew Finley † 7–3–4

m w

Was born probably in Chester co., Pa. Removed to Virginia and later went to Indiana.

c. 1 John 9–18–76

8-5-20

John Finley 1755-1839 † 7–3–5

m w Betty Paisley

Born 22 May 1755 in Guilford co., N. C. Was a school teacher. He died in Guilford county.[9]

c. 1 John 9–6–10
2 William 1779–1858 9–6–11
3 Samuel 9–6–12
4 James 1782–1824 9–6–13
5 Michael 9–6–14

8-5-21
Samuel Finley 1756-1842 † 7–3–5

m w

Born in Guilford co., N. C. 1815 Served at Battle of New Orleans. Removed to Indiana where he died.

8-5-24
William Finley 1765- † 7–3–5

m w

Was born in Guilford co., N. C. Served in the Revolution.[9] *Removed after war to Fayette co. Died there shortly afterwards.*

8-5-25
Michael Finley 1768-1843 † 7–3–5

m 1795 w Sinah Taylor –1800

m w Eleanor Paisley 1778–1843

Born 28 February 1768 in Guilford co., N. C. 1796 Went to Tennessee but soon settled in Illinois. Died 22 October 1843 at Walshville, Ill.

c.	1	Andrew 1796–	9–7–15
	2	Elizabeth 1798–	9–7–16
	3	William 1800–	9–7–17
	4	Peggy 1804–	9–7–18
	5	Sinah 1805–	9–7–19
	6	Catherine 1806–	9–7–20
	7	Polly 1808–	9–7–21
	8	Eleanor 1810–1889	9–7–22
	9	Jane 1812–1900	9–7–23
	10	Martha 1814–1903	9–7–24
	11	Michael 1816–1867	9–7–25

8-6-25

Joseph Lewis Finley 1753-1839 † 7–3–6

m w Jean Blair

Born 20 February 1753 near Greenburg, Westmoreland co., Pa. 1776 2nd Lt. with Miles Pa. Rifles. 1777 Captain 13th Pa. Regt. 1780 Major 8th Pa. Line; served through 1783. Lost an eye in service. Removed to West Union, O. Died 23 May 1839; buried in old cemetery, West Union, Chio.

c.	1	Hannah	9–22–81
	2	Julia	9–22–82
	3	Michael Lewis	9–22–83
	4	Elizabeth	9–22–84
	5	Nancy	9–22–85
	6	John Blair	9–22–86
	7	Joseph Lewis, jr.	9–22–87
	8	James	9–22–88
	9	Ebenezer	9–22–89
	10	Mary Brown	9–22–90
	11	Samuel Blair	9–22–91
	12	Margaret	9–22–92

8-6-26

Ebenezer Finley 1766-1822 † 7–3–6

m 1784 w Jane McKnight 1766–1809, Adams co., Pa.

m w

Merchant with firm of Van Lear & Finley Was quite wealthy. Lived in Baltimore, Md.

---

9. Militia list Battle of Guilford Courthouse
10. Reputedly the only child whose descendants bear the Finley name

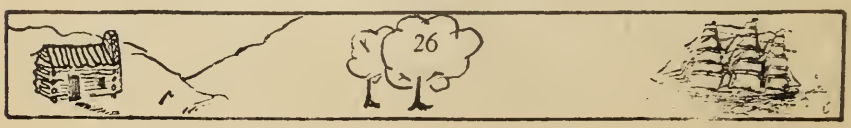

c. 1 Michael Allison 9–8–26
AB Princeton, MD University of Pa. Professor of Medicine at University of Medicine, Baltimore.

2 Ebenezer Lewis 1794–1839 9–8–27

3 Joseph Washington 9–8–28
Lawyer in Baltimore

4 John McKnight 9–8–29
San Francisco merchant

5 David Barr 9–8–30
Merchant in New Orleans

6 (Isaac) Randolph[10] 9–8–31

7 Anna Catherine 9–8–32
m *1834* h *Patrick Gibson, cashier, Baltimore*

8 daughter 9–8–33
m h *Samuel K. George*

8-7-27
Rev. John Evans Finley 1753-1818 † 7–3–9

m w Elizabeth Ruston, Chester co., Pa.

Was born 26 July 1753 in Cecil co., Md. 1776 AB, MA at Princeton. 1781 Ordained at Faggs Manor Presbyterian Church. Was pastor there until 1793 when he went to Bracken, Mason co., Ky. Later, pastor at Red Oak church, Ripley. Brown co., O. Died 7 January 1818.

c. 1 James 1783–1832 9–9–34

2 Mary 1785–1881 unmarried

3 Job Ruston 1787–1866 " "

4 Hannah 1789–1859 " "

5 Elizabeth Bud 1792–1822 9–9–35

6 John 1794–1868 9–9–36

7 Margaret di

8-7-28
Margaret Finley 1756-1836 † 7–3–9

m 1763 h Col. John Power 1757–1805, of Westmoreland co., Pa.

Was born 6 September 1756 in Cecil co., Md. Died 10 May 1836.

c. 1 James[11] 1779–1864

m w *Susanna Torrence*

m w *Nancy Jack*

MD at Philadelphia Medical College. Lived at Rome Hill, Pa.

2 Jeanette 1780–1898

3 Patrick 1782–1841

m w *Nancy Gallagher*

4 Hannah 1784–

m h ..... *Thompson*

5 John Finley 1786–1865

m w *Ellen Stuart. Received the Power family homestead*

6 Margaret 1788–1854

m h ..... *Woods*

7 Mary[12] 1788–1865

m h *John Torrence*

8 Isabel[13] 1803–1873

m h *Isaac Irwin*

8-7-29
Samuel Robert Finley 1758-1839 † 7–3–9

Born 9 December 1758. Rendered feeble minded by a head injury as a child, but lived until 29 October 1839. Unmarried.

---

11. Four children by first marriage: John, Joseph, Mary and Marche
12. Five children: Samuel, James, John, Mary and William of Gambles, Pa.
13. Four children: Margaret, Elizabeth, Rebecca and James

8-7-30

Ebenezer Finley 1760-1849 † 7–3–9

m w Jane Kinkaid –1795
m w Violet Lowery –1805
m w Margery Cunningham
m w (Mrs.) Sarah Jones –1847 (no issue)

Born 30 December 1760 in Cecil co., Md. 1772 Brought across the mountains by his parents who located in Fayette co., Pa., on Dunlap's Creek. He built one of the first saw and grist mills in the county. Was for many years elder of the Dunlap's Creek church. Died 1 January 1849.

c. 1 John Evans 1784–1793 } TWINS
2 James 1784–1861 } TWINS 9–10–37
3 Elizabeth 1786–1860 9–10–38
4 Joseph 1788–1848 9–10–39
5 Hannah 1795– 9–10–40
6 Rebecca 1796– 9–10–41
7 William 1799–1865 9–10–42
8 Samuel 1800– 9–10–43
9 Jane 1802–1890 9–10–44
10 Ebenezer Lowry 1804–1891 9–10–45
11 Eli H. 1807–1892 9–10–46
12 Robert 1809–1874 9–10–47
13 Margaret 1810–1839 unmarried

8-7-31

Hannah Finley 1764-1828 † 7–3–9

m h John Robinson, farmer, Fayette co., Pa.

Born 20 June 1764 in Cecil co., Md. Lived near Rehobœth church.

c. 1 James dy
2 Patsy
m h *John McConnell*
3 Polly unmarried
4 Nancy " "
5 Elizabeth
6 Thomas di

8-7-32

Joseph Finley 1766-1860 † 7–3–9

m w ---------- Veach –1801

m w Frances Moore

Born 13 December 1766 in Cecil co., Md. Was executor of his brother William's estate. He farmed on the old Fell farm near Webster, Pa. Was an elder of the church and a JP. Died 3 June 1860.

c. 1 Elizabeth 1800–1803
2 James Veach 1801– 9–11–48
3 John 1802–1803
TWINS { 4 Hannah E. 1804–1830 unmarried
5 Samuel 1804–1858 no issue
m w *Elizabeth* .....
6 Robert M. 1806–1882 9–11–50
7 Jane 9–11–51
8 Ebenezer Moore 1811–1897 9–11–52
9 Joseph 1813–1832 unmarried
10 Frances 1817–1849 9–11–53
11 Thomas Gallagher 1819–1915 9–11–54
12 David Porter 1822–1887 9–11–55
13 Margaret 1825–1829

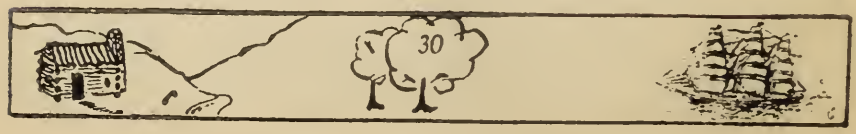

8-7-33

William Finley 1772-1857 † 7–3–9

m w Sarah Patterson (no issue)

m w Harriet Atwood?

Born 10 June 1772 in Cecil co., Md. Was joint executor with brother, Joseph, of father's will. Inherited a large farm, slaves and cattle. A prosperous farmer and elder of Rehobœth church. Died 20 August 1857.

c. 1 Hannah Evans 1818–1847 9–13–58

2 Sara Jane 1819–1827

3 Harriet Atwood Nowell 1826–1840 unmarried

4 James L. 1829–1847 " "

Teacher. Graduate of Jefferson College.

5 Robert 1830– 9–13–59

8-7-34

Michael Finley 1774-1850 † 7–3–9

m 1792 w Eleanor Elliott 1767–1834

m 1835 w Polly Plummer Smith[14], Philadelphia.

Born 24 March 1774 in Cecil co., Md. Inherited half his father's land including a tract in Wayne co., O. Was a prosperous farmer. "He was a lusty, florid man, nervous, about 5 ft. 8 in. in height with blue eyes and sandy hair. He weighed 200 lb. Was for many years the 'praying elder' of the Rehobœth church." Married secondly 5 February 1835. No issue by second wife. Died 29 July 1850.

c. 1 James 1796– no issue

Farmer and county treasurer of Wayne co., O. Left a large estate. In later life went to northwestern Ohio.

2 William 1798–1804

c. 3 John Evans 1800–1871 9–14–60
4 Samuel Elliot 1802–1845 9–14–61
5 Ebenezer 1803–1868 9–14–62
6 Sarah 1806–1832 unmarried
7 Robert 1808–1871 " "
8 Mary 1810–1829 " "
9 Michael, jr. 1812– no issue
Farmer
10 Hannah 1814–1823

8-8-35

James Finley 1752-1832 † 7–3–10

m w

Born in Queen Anne co., Md. Died in Guilford co., N. C.

c. 1 George Brisbane 1792–1879 9–23–93
2 John 1800– 9–23–94
3 Ann 9–23–95
m h ..... *Walker*
4 Sarah 9–23–96
m h ..... *Reed. Went to western Tenn.*

8-8-37

George Finley, Jr. 1757-1833 † 7–3–10

m w Margaret ..... –1798
m w Mary (Bishop) Ross[15] –1866

14. Had a son, George Plummer Smith, by a former marriage
15. Had two children by previous marriage to Capt. J. James Ross

Born 15 December 1757 in Queen Anne co., Md. Served in Revolution with Maryland Line. Removed to North Carolina, probably Guilford co., where he died. His widow removed to Putnam co., Indiana, with younger children. Had ten children.

c. 8 James Milton 1822–1907 9–15–72

8-9-44

Charles Finley 1669- † 7–4–12

m 1711 w Elizabeth Harris

c. 1 Charles 1722–1787 9–16–73

8-12-48

James Finley † unknown

m w

1769 Arrived from Scotland. Lived in New Brunswick, N. J.

c. 1 Robert 1772–1817 9–21–80

9-1-1

John Finley 1724-1791 † 8–1–1

m 1741 w Mary Caldwell 1726–1769, of Augusta co., Va.

Born in Augusta co., Va. Married 22 August 1741. Was a surveyor. 1776 Commissary with Washington co. militia.

c. 1 Margaret 1746–1802 10–1–1

m h *John Shields*

9-2-1

Martha Finley 1775-1847 † 8–2–2

m 1795 h Daniel Ross 1755–1847

Born in Westmoreland co., Pa.

c. 1 Martha 1811–1876

9-3-4

Dr. James Edwards Burr Finley † 8–3–14

m w

Lived in Charleston, S. C. Was a physician. Died in Charleston.[6]

c. 1 W. Carson 10–2–2

9-3-5

William Peronneau Finley † 8–3–14

m w Anna Maria Harris Gibson

c. 1 Leighton –1894 10–34–89

US Army officer

9-4-6

Samuel Finley 1775-1848 † 8–4–15

m 1795 w Mary Tate

Lived in Brownsburg, Rockbridge co , Va.

c. 1 Caroline E. 10–3–3

m h *James C. Harper*

9-6-10

William Finley 1779-1858 † 8–5–20

m w Jane Weldon

Was born in Guilford co., N. C. Moved to Lee co., Virginia, thence to Tennessee, where he lived first in Blount county and then in Bradley county; died in the latter place.

c. 1 James H. unmarried

2 Albert 10–39–106

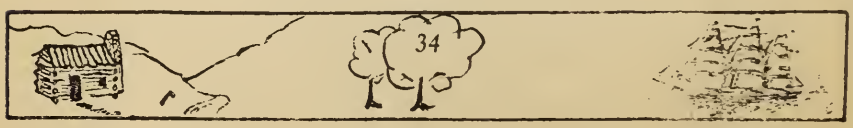

c. 3 Sarah 10–39–107
m h *Alexander Long*
4 Joseph W. –1872 10–39–108
m *1833* w *Polly Nicholson*
5 Smith 10–39–109
Moved to Texas
6 John M. 10–39–110
m *1840* w *Eliza Jane Delaney. Went to Little Rock, Ark.*
7 William 1823–1907 10–39–111
8 daughter di
9 Enoch –1863 10–39–112
Served in Civil War
10 Louisa 10–39–113
m h *John H. Hays*

9-6-13

James Finley 1782-1824 † 8–5–20

m 1814 w Rebecca Allison 1798–1885

Born in Guilford co., N. C. Removed to Joplin, Mo. Later went to Maury co., Tennessee, where he died.

c. 1 Elizabeth 1815–1895 10–40–114
2 Rachel Ann 1817–1879 10–40–115
3 Boles 1818– 10–40–116
m w *Harriet Wheat*

9-7-15

Andrew Finley 1796- † 8–5–25

m w

Born 8 April 1796 in Guilford co., N. C. Served in army at Battle of New Orleans. Married in Tenn. 1816 Removed to Illinois.

c. 1 Thomas M. 1822–1842 unmarried
2 Sina Catherine 1828–1842 " "
3 Samuel 10–4–4
4 Jane 10–4–5
5 James 10–4–6
6 Nanco 10–4–7
7 others

9-7-17
William Finley 1800- † 8–5–25

m w Elizabeth Hutchings

Was born 30 November 1800.

c. 1 Machlen 10–5–8
2 Joseph 10–5–9
3 Andrew 10–5–10
4 Decil 10–5–11

9-7-18
Peggy Finley 1804- † 8–5–25

m h William Hampton –1843

Born 8 April 1804.

c. 1 John
2 Polly
3 Michael
4 Nancy

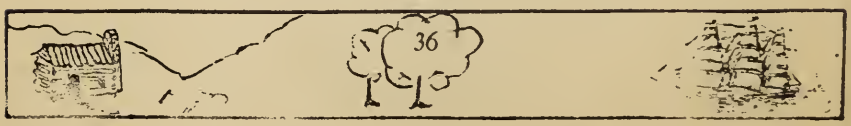

9-7-19

Sinah Finley 1805- † 8–5–25

m h James Rankin

Was born 13 August 1805.

c. 1 Joseph
2 Mary
3 William
4 Nancy
5 Ruhannah
6 Melissa

9-7-20

Catherine Finley 1806- † 8–5–25

m h Samuel Denny –1841

m h Thomas Paisley

Was born 20 December 1806.

c. 1 Martin Van Buren
2 Smith

9-7-21

Polly Finley 1808- † 8–5–25

m h Calvin Nelson –1845

Was born 10 October 1808.

c. 1 Marie
2 Jane
3 Martha
4 Mary
5 Caldwell

9-7-22

Eleanor Finley 1810-1889 † 8–5–25

m h Robert William Denny, MD 1801–1845

Born 29 June 1810. All surviving sons served in Union Army. Died 11 August 1889 near Walshville, Ill.

c. 1 Imbert 1835–1910

m *1863* w *Emily Bavin*

m *1871* w *Malinda Jane Armstrong*

2 Cyrus 1836–1869

m *1861* w *Ellen Boyd 1842-1925*

3 Bunyan 1839–1917

m *1862* w *Olive Dressar*

4 Baxter 1842–1853

5 Robert 1845–1898

m *1867* w *Mary Sears*

9-7-23

Jane Finley 1812-1900 † 8–5–25

m 1833 h T. Carson Donnell 1810–1924, of Donnellson, Ill.

Was born 11 March 1812. Married 8 October 1833. Died 31 July 1900.

c. 1 Nancy Abigail 1834–a1928

m h *Thomas M. Barber*

2 John Mitchell[16] 1838–

m w *Mary Grisham*

3 George Wilson 1840–1923

m w *Nancy Wheeler*

c. 4 William Calvert 1843–1867

TWINS
5 James Gordon 1844–1918
m w *Mary Hill*

6 Sally 1844–1911 no issue
m h *Frank McLain*

7 Mary Jane 1847– no issue
m h *Henry Hawkins*

8 Thomas E. 1852–1916
m w *Jennie Smith*

9-7-24
Martha Finley 1814-1903 † 8–5–25

m 1841 h John Knight –1841

Was born 10 February 1814. Married 25 March 1841. Died September 1903.

c. 1 John, jr. 1841–1904 unmarried

9-7-25
Michael Finley 1816-1867 † 8–5–25

m 1839 w Nancy Jane Donnell 18^0–1902

Born 12 April 1816 in Walshville, Ill. Married 29 August 1839. Was a cabinet maker and farmer. Died 21 April 1867.

c. 1 Margaret Darinda 1840–1860 unmarried
2 Rebecca Ellen 1843– 10–6–11
3 Dilly Ann 1844– 10–6–12
4 Celesta Jane 1848–1886 10–6–13
5 Sarah Melissa 1850–di

16. Married twice. Had children: Sadie and Coda who married Fischers; Myrtle married a Chapman; Thomas G. who has a son, Jack; Lela who died young.

c. 6 George William 1851–1886 10–6–14
7 John Rankin 1855–1916 10–6–15
8 Elizabeth Abigail 1857– unmarried
9 Michael Scott 1861– 10–6–16

9-8-27

Ebenezer Lewis Finley 1794-1839 † 8–6–26

m 1819 w Eliza White O'Donnell –1865

Was born 3 October 1794 in York co., Pa. Prominent lawyer and politician. Colonel of 5th Maryland Regt. in War of 1812. Married 9 August 1819. A head of the Baltimore Bar Assn. Died 5 June 1839 in Baltimore, Md.

c. 1 Eliza O'Donnell 1820– no issue
m h *John Nicholson*
m h *Capt. ..... Cheffalle*
2 Rosaline 1822–di
3 Mary R. 1823–di
4 Ebenezer 1826–1830
5 Sarah Chew 1828– 10–7–16
m h *F. X. Brennan*
6 Isabella 1832–1872 10–7–17
7 Katherine 1833–dy
8 John McKnight 1835–di

9-8-31

Rev. Isaac Randolph Finley † 8–6–26

m w

Was a prominent clergyman in Methodist Episcopal Church, South.

c. 1 John R. 10–8–18

Was a lawyer in Marion, Crittenden co., Ky.

c. 2 Eugene C. unmarried
3 William N. 10–8–19
Baltimore businessman

9-9-34
James Finley 1783-1832 † 8–7–27

m 1821 w Maria McFadden 1800–1836, Georgetown, Ohio

Born 1 May 1783 in Westmoreland co., Pa, Removed to Brown co., O. Was a prominent attorney in Georgetown, O., where all children were born. Died 1 October 1832.

c. 1 John James 1822–1825
2 Elizabeth 1823–1824
3 Nancy Gibson 1825–1861 10–9–20
4 Joseph William 1828–1829
5 Samuel Ebenezer 1830–1833
6 Maria Jane 1833–1834

9-9-35
Elizabeth Bud Finley 1792-1822 † 8–7–27

m 1822 h John Baird

Born in Westmoreland co., Pa.

c. 1 Elizabeth 1824–
m h *George Gordon*
2 Nancy 1826–
m h ..... *Briant*
3 George
4 Hannah

9-9-36

John Finley 1794-1868 † 8–7–27

m 1826 w Catherine McNutt 1800–1864

Born 21 April 1794 in Westmoreland co., Pa. Removed to Indiana. He died 13 December 1868.

c. 1 Mary L. 1827–1860 10–10–21
2 Elizabeth Sarah 1833–1861 10–10–22
3 daughter 1835–di
4 Hannah B. 1836–1837
5 Louisa M. 1842– 10–10–23

9-10-37

James Finley 1784-1861 † 8–7–30

m w _____ Bell

Was born in Fayette co., Pa. Was a minister.

c. 1 Hannah 10–37–100

9-10-42

William Finley 1799-1865 † 8–7–30

m w Rhoda Harris

Was born August 1799 in Fayette co., Pa. Removed to Wayne co., Ohio. Died at Doyleston, Ohio.

c. 1 Stephen Harris 182_–1891 10–11–24
2 Jane 10–11–25
3 Rhoda 10–11–26
4 Millie Ellen 10–11–27
5 Ebenezer Brown 1833– 10–11–28

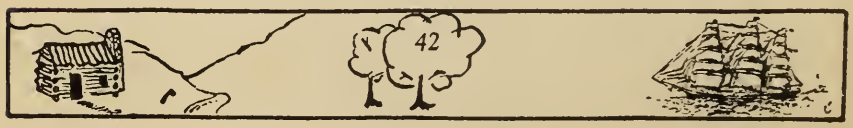

9-10-44

Jane Finley 1802-1890 † 8–7–30

m h John Hibbs

9-10-45

Ebenezer Lowry Finley 1804-1891 † 8–7–30

m w Phoebe Woodward

Was born 4 October 1804 in Fayette co., Pa. Was a farmer and elder of Dunlaps Creek church. Died 28 December 1891 at New Salem, Pa.

c. 1 Caleb Woodward 1827–1877 10–12–29

2 Ebenezer Lowry, jr. 1828–1849 10–12–30

3 Robert 1830– 10–12–31

Lived in Colorado City, Colorado, in 1892.

4 Evans 1832– 10–12–32

Lived in Green Ridge, Illinois, in 1892.

5 Elijah V. 1834–1859 10–12–33

6 James Gibson 1836– 10–12–34

7 Daves 1838–1839

8 Phoebe Jane 1840– 10–12–35

9 Albert J. 1843– 10–12–36

Inherited his father's farm in Fayette co.

10 Ashbel D. 1845–1848

11 John Houston 1847–1883 10–12–37

12 Violet 1849– 10–12–38

m h *Dr. C. D. Chatfant of Streetor, Ill.*

9-10-46

Eli H. Finley 1807-1892 † 8-7-30

m w Maria Baird

Was born 6 April 1807 in Fayette co., Pa. Was a farmer there. Died 7 January 1892.

c. 1 Margery 10-13-39

m h *Jefferson Burnett*

2 Robert Evans 1840-1903 10-13-40

Dentist at Coshocton, Ohio.

3 Mary 10-13-41

m h *James Corder*

4 William Elliott 1843-1905 10-13-42

5 Ferne 10-13-43

m h *James Brown*

6 Anna -p1900 10-13-44

m h *Jacob Brown*

9-10-47

Robert Finley 1809-1874 † 8-7-30

m 1833 w Catherine Carothers -1842

m 1845 w Ann Herford Fayette co., Pa.

Born 4 April 1809 in Redstone Twp., Fayette co., Pa. Industrious and temperate. Owned 320 acres on Dunlap's Creek. Active church member. Died 7 October 1874.

c. 1 Ruth 1834-1842

2 Mary Margery 1835-1902 10-14-43

3 Samuel Elliot 1838-1910 10-14-44

4 Ebenezer 1841-1910

5 Catherine 1842-di

c. 6 William –dy
7 Thomas W. 1848– 10–14–45
8 John E. 1849– 10–14–47
9 Margaret 1851– 10–14–46
m h *James Wilson*
10 Naomi –di

9-11-48

James Veach Finley 1801- † 8–7–32

m 1820 w Elizabeth Williams

Born 13 July 1801 near Webster, Pa. Removed to Union co., O.

c. 1 Thomas William 1822–1851 10–15–46
2 Margaret Jane 1827– 10–15–47
m h *Samuel Hibbard*
3 Joseph 1829– 10–15–48
4 James Evans 1831– 10–15–49
5 Frances 1833–1885 10–15–50
m h *John Dobie*
6 Robert 1835– 10–15–51
7 John 1838– 10–15–52
8 Mary Elizabeth 1842– 10–15–53
m h *Sanford Bunker*
9 Alfred 1848– 10–15–54

9-11-50

Rev. Robert M. Finley 1806-1882 † 8–7–32

m 1838 w Mary Foy 1818–1898

Born 4 November 1806. Educated at Jefferson College. 1834 Ordained at the

Redstone Presbyterian Church. 1847 Removed to Wayne co., Ohio; was pastor at Wooster many years. Died 30 April 1882. He, his wife and first two of his sons are buried on Lot 438, Section 10, Wooster cemetery

c. 1 Elizabeth Kinnell 1839– 10–16–55

2 Edward Hampton 1850–1931 10–16–56

m w *Emaline* ..... *1863-1925. Was a RR engineer.*

3 Joseph F. –1910 unmarried

4 George 10–16–58

RR engineer

9-11-51

Jane Finley † 8–7–32

m h ..... Woods of Ohio

Lived near Milford Center, O.

c. 1 Joseph

m w *Belle Martin*

2 Frances

m h .... *Robinson*

3 Harlan P.

4 Isadora

5 Theodore

m w *Ruth* .....

9-11-52

Ebenezer Moore Finley 1811-1897 † 8–7–33

m w Mary Rogers

Born January 1811 near Webster, Pa. Was a farmer there. Removed to West Newton, Pa., where he died 14 January 1897. No issue.

9-11-53

Frances Finley 1817-1849 † 8–7–32

m h ---- ------- Power

Born near Webster, Pa.

c. 1 Joseph Wilbur –1922

m w *Elizabeth Hagemann* *of Belle Vernon, Pa.*

Inherited his mother's share of her father's estate, Rostraven Twp. Westmoreland co., Pa. Was a farmer and stockman.

9-11-54

Thomas Gallagher Finley 1819-1915 † 8–7–32

m 1849 w Elizabeth McClure

Was born 17 September 1819 near Webster, Pa. Was a farmer. He and his wife are buried at Fells Church cemetery close by their home.

c. 1 Frances Moore 1850–1919 unmarried

Managed her father's farm and dairy in later years.

2 Joseph 1852– 10–17–59

3 George Turner 1854–1919 10–17–60

4 Nancy Jane 1856–1912 10–17–61

5 Mary Elizabeth 1858– 10–17–62

6 Margaret Belle 1860– no issue

m *1889* h *Robert A. Rankin* *-1908, Greensburg, Pa.*

7 Thomas Ebenezer 1862– 10–17–63

9-11-55

David Porter Finley 1822-1887 † 8–7–32

m w Maria McClure –1917

Was born near Webster, Pa., where he was a farmer.

c. 1 Ebenezer 1862–di

c. 2 Joseph Z. 1864– 10–18–64
3 George T. 1865–1880
4 Nancy E. 1868– 10–18–65
5 Daves 1870– 10–18–66
6 Samuel 1872– 10–18–67
7 Frances Jean 1874– unmarried
8 Mary Belle 1876– " "

Lived with sister, Frances, at Webster.

9-13-59

Robert Finley 1830- † 8–7–33

m w ---------- Wilson

Had three sons, but one living in 1926.

9-14-59

James Finley 1796-1861 † 8–7–34

m w Esther Graham 1805–1881

Born 4 July 1796 in Westmoreland co., Pa. Removed to Wayne co., O. Was farmer and county treasurer. Left a large estate. Died 28 August 1861; both buried in old cemetery at Apple Creek, O.

c. 1 Richard Graham 1843–di

9-14-60

John Evans Finley 1800-1871 † 8–7–34

m 1833 w Rebecca Gardner –1848

m w Rebecca Pattin

Born 13 May 1800 in Westmoreland co., Pa. Was a farmer there. Married first, 9 May 1833. Died 31 January 1871.

c. 1 Michael Gardner 1834– 10–19–68
2 Mary Eleanor 1836–1838

c. 3 Margaret 1837–1838
4 James Elliot 1842– 10–19–69
5 Thomas Pattin 1850– 10–19–70
6 William 1852–1892 unmarried
7 Albert W. 1854–1920 no issue
m w *Albana Murphy. Farmer in Westmoreland co.*
8 Ann Caroline 1856–1892 10–19–71

9-14-61

Dr. Samuel Elliott Finley 1802-1845 † 8–7–34
m w Maria Davidson no issue
m w Anna Miller

Born 30 January 1802 in Westmoreland co.. Pa. Educated at Jefferson College. Owing to ill health, removed to a farm in Greene co., Pa. Killed in fall from wagon. Had four children.

c. 1 John E. –1915 10–41–117

9-14-62

Ebenezer Finley 1803-1868 † 8–7–34
m w Mary Ann Smith 1808–1876

Born 17 December 1803 in Westmoreland co., Pa. Farmer. Removed to Apple Creek, O. Studied for the ministry but never ordained. Captain 164 OVI in Civil War. "A fine old man. He had a fair complexion and blue eyes." Died 23 December 1868; buried beside wife in Wooster, Ohio, cemetery.

c. 1 Robert 1828–1871 10–20–71
2 Mary 1829–dy unmarried
3 Matilda Elliott –1919 10–20–72
4 Ellen 10–20–73
5 Thomas E. 1848–1931 10–20–74

9-15-72

James Milton Finley 1822-1907 † 8–8–37

m 1841 w Esrelda Gordon College Corners, O.

m 1847 w Sarah Belk of Harmony, Ind.

Born 29 August 1822 in Guilford co., N. C. Was a farmer. Removed with widowed mother to Butler co., O., about 1858. Thence to Putnam, Clay co., Indiana. Died 29 December 1907 in Clay co.

c. 1 Maria E. 1843–1934 10–30–75

2 Joseph Riley 1848–1912 10–30–76

3 Rhoda Frances 1853–1855

4 George William 1854–1934 10–30–77

5 John Albert 1857– 10–30–78

6 Francis 1861–1865

7 Robert Elza 1865– 10–30–79

9-16-73

Charles Finley 1722-1787 † 8–9–44

m 1750 w Martha Hawkins Bayne

Lived in Augusta and Fairfax cos., Va.

c. 1 Ann Bayne 1757–1807 10–31–80

9-17-74

Gen. Clement Alexander Finley -1879 † 8–2–5

m w Elizabeth Moore

1818 Entered US Army as surgeon. 1830 Stationed at Chicago. 1862 Surgeon General. Died in Philadelphia.

c. 1 Samuel Moore 10–32–81

Surgeon, US Army

c. 2 Mary 10–32–82
m h Col. ..... Flagler, (CA) US Army
3 daughter –1863 10–32–83
m h Capt. ..... McKee, 1st US Cav.
4 Clement B. 10–32–84
Civil engineer in Penna.
5 William 10–32–85
Lived in Philadelphia
6 James Alexander P. 10–32–86
Surgeon, US Army
7 Walter Lowrie 1857– 10–32–87

9-17-75

Dr. James B. Finley † 8–2–5
m w
1796 Lived at Chillicothe, O. 1812 On board of Ohio Wesleyan.
c. 1 Charles B. 1845–1918 10–33–88

9-18-76

John Finley † 8–4–19
m w
Lived in Richmond, Ind. Was a poet!
c. 1 John –1863
Major, 69th Ind. VI; killed before Vicksburg.
Several daughters

9-20-79

James Spears Finley error † 8–2–3
His father was William but not this one. See 9-27-109, line of John Finley of Balchristie, Scotland, 5-1-2.

45519 GENEALOGICAL SOC
OF THE CHURCH OF JESUS C
MAR 1 0 1952

9-21-80

Rev. Robert Finley 1772-1817 † 8–12–48

m w Esther Flynt Caldwell 1772–1844

Was born probably in New Brunswick, N. J. 1787 Graduated at Princeton. 1791 Removed to Charleston, S. C. 1793 Tutor at Princeton. 1795 President University of Georgia (Franklin College.) Died 3 October 1817.

c. 1 Mary L. 10–36–91

2 Helen S. 10–36–92

m h *James Camak 1795-1847 of Georgia*

3 James C. 10–36–93

4 Robert S. 10–36–94

5 Josiah 10–36–95

6 Ann 10–36–96

7 John 10–36–97

8 Susan 10–36–98

9 Hannah 10–36–99

9-23-93

George Brisbane Finley 1792-1879 † 8–8–35

Born 15 May 1792 in Greensboro, N. C. Twice married. Removed to Clay co., Missouri, where he died.

c. 1 Rufus Washington 1823– 10–38–101

Was college professor in Mo. Large family.

2 James Milton 10–38–102

3 John McIver 10–38–103

Was college professor.

4 Samuel R. 10–38–104

5 Dr. Cyrus P. 10–38–105

Lived in St. Louis.

O-1-2

John Caldwell Finley 1742-1818 † 9–1–1

m 1762 w Ann Miller 1745–1805

orn in Augusta co., Va. Removed to Lincoln co., N. C. Served in Revolu-
ion. Died in Gaston co.

. 1 Robert Miller 1782–1869 11–32–94

Probably others

O-2-2

W. Carson Finley † 9–3–4

m w

Vas an MD. Lived in Charleston, S. C.

. 1 W. Washington 11–17–50

O-6-11

Rebecca Ellen Finley 1843- † 9–7–25

m 1861 h John Cruthis –1937

orn 1 February 1843. Married 19 December 1861.

. 1 Emery J.

2 Mattie

m h ..... *Clough, Donnellson, Ill.*

3 daughter

m h ..... *Clough, Donnellson, Ill.*

O-6-12

Dilly Ann Finley 1844- † 9–7–25

m h Elmer Denny

Vas born 8 November 1844. Resided in Sorento, Illinois, where members of
amily still live.

0169084

c. 1 Walter
2 Ledger
3 Anna
4 Corda
5 Chalmer

10-6-14

George William Finley 1852-1886 † 9–7–25

m 1874 w Memphis Ann Clark –1882
m 1883 w Susan Hoover –1886

Born in Illinois, 28 August 1852. Married 1 October 1874, secondly 10 May 1883. Removed to Nebraska where he was a buffalo hunter for construction camps. He, his first wife and three children died of tuberculosis. He died 17 February 1886.

c. 1 Della dy no issue
2 John –1901 unmarried
3 child di
4 Clarence 11–1–1
Lives in Missouri.

10-6-15

John Rankin Finley 1855-1916 † 9–7–25

m 1883 w Mary Loella Hall[17] 1866–

Born 19 August 1855 in Walshville, Ill. Married 24 May 1883. Went west by wagon train to homestead in Custer co., Neb. Later went to Kansas, then to Jasper co., Mo. Died near Salem, Oregon, 13 May 1916.

c. 1 Frank Bennet 1887– 11–2–2
2 Marie Elizabeth 1895– 11–2–3

c. 3 John Delwin 1905– 11–2–4

10-6-16

Michael Scott Finley 1861-1939 † 9–7–25

m 1884 w Elvira Ann Hall 1868–

Born 15 November 1861 in Walshville, Ill. Married 18 September 1884. Removed via wagon train to a homestead in Custer co., Neb. Later removed to Oregon finally settling at Pittsburg, Kansas, where he died 11 March 1939.

c. 1 Miles Rush 1887– 11–3–5

2 Leona 1895– 11–3–6

3 Opal 1903– 11–3–7

4 Ermal Scott 1905– 11–3–8

m w *Reva Ogden*

5 Mariel Lawine 1914–di

10-7-16

Sarah Chew Finley 1828- † 9–8–27

m h F. X. Brennan

Born 14 October 1828.

c. 1 Ebenezer H.

10-7-17

Isabella Finley 1832-1872 † 9–8–27

m 1855 h William C. France 1828–1901 of Baltimore, Md.

Was born 10 October 1832 in Baltimore, Md. Removed to New York City where she died April 1872.

c. 1 Richard 1856–1932 11–23–71

m w *Florence Isnara*

2 daughter 1858–di

3 Louis Napoleon 1860–1870

c. 3 Jesse Leach 1862–1935 11–23–72
4 Albert Finley 1868– 11–23–73

10-9-20

Nancy Gibson Finley 1825-1861 † 9–9–34

m 1846 h Samuel Kirkpatrick 1823–1881

Born 12 August 1825 at Georgetown, O. Married 5 November 1846. Died 9 December 1861.

c. 1 John E. 1847–
m *1875* w *Arabella Coburn*
2 Edward Payson 1849– no issue
m *1890* w *Susan Fernan*
3 Charles Tarrey 1850–dy
4 Martin Luther 1852–
m *1872* w *Agnes G. McCayne*
5 Henry Lovejoy 1855–
m *1883* w *Lilly B. Davey 1856-*
6 George Lewis 1857–
m *1881* w *Augetia Stratton 1856-*
7 Annie Elizabeth 1858–
m *1885* h *Dr. Ignatus L. Smith*
8 Frank Blair 1861–1880 unmarried

10-10-21

Mary L. Finley 1827-1860 † 9–9–36

m 1852 h Thomas Kirker

Was born 8 August 1827 probably in Indiana.

c. 1 John F. 1853–

c. 2 James G. 1857–1879
3 Cyrus E. 1860–1884

10-10-22

Elizabeth Sarah Finley 1833-1861 † 9–9–36

m 1858 h Cyrus F. McNutt

Was born 15 October 1833 probably near Terre Haute, Ind. Died 20 June 1861.

c. 1 John Gilbert 1859–
m *1891* w *Mary Brook Korbly 1869-*
2 Finley Alexander[18] 1860–1927
m *1891* w *Irma Thomas*

10-10-23

Louisa M. Finley 1842- † 9–9–36

m h Thomas Robinson

Was born 2 March 1842 probably near Terre Haute, Ind.

c. 1 Charles 1868–
2 Elizabeth 1869–

10-11-24

Stephen Harris Finley -1891 † 9–10–42

m w

Born at Doylestown, Wayne co., O. Was a farmer. Removed to Bethel, Mo., where he died.

---

17. Remarried a Mr. Hesiler.
18. Graduate 1882 USNA. Lawyer in Terre Haute, Ind. Had children: Elizabeth 1894- and James.

10-11-28

Ebenezer Brown Finley 1833- † 9–10–42

m w

Born 13 July 1833 at Orrville, O. 1st Lt. 64 OVI in Civil War. 1884 Adjutant General of Ohio. Lawyer at Brucyrus, O. US Representative.

c. 1 Henry Marzette 1859–1882 unmarried

Midshipman, USN, class 1882. Died at Bucyrus.

10-12-29

Rev. Caleb Woodward Finley 1827-1877 † 9–10–45

m 1859 w Margaret Wilson

m w Mary Bowling

Was born 15 January 1827 in Fayette co., Pa. AB Jefferson College. 1855 ordained at Redstone Presbytery. 1882 Removed to London, O. Died 13 April 1887.

c. 1 Margaret 1860– 11–33–95

2 Mary C. 1862– 11–33–96

3 Woodward 1864– 11–33–97

4 Anna Wood 1869– 11–33–98

m w *Arnold G. Cameron*

10-12-34

James Gibson Finley 1836- † 9–10–45

m w Lydia Margaret McCombe

Was born 16 September 1836. Removed to Grand Ridge, Ill.

c. 1 John Houston 1863– 11–4–8

10-12-35

Phoebe Jane Finley 1840- † 9–10–45

m 1858 h J. Thomas Porter

Was born 25 July 1840. Removed to Jacksonville, Florida.

10-12-37

Dr. John Houston Finley 1847-1883 † 9–10–45

Was born 7 April 1847. Physician. Killed in wreck near Streetor, Illinois, 16 November 1883.

10-13-42

William Elliott Finley 1843-1905 † 9–10–46

m 1870 w Rachel C. Moore-Sharpnack

Was born 7 April 1843 in Fayette co., Pa. Married 6 April 1870. Served in Civil War with 58th Pa.VI; badly wounded at Fair Oaks. Farmed on family homestead but later engaged in transfer business in Uniontown, Pa., where he died, 11 March 1905.

10-14-43

Mary Margery Finley 1835-1902 † 9–10–47

m 1857 h Jeremiah Baird

Was born 25 October 1835 in Fayette co., Pa. Married 15 January 1857 and lived on 300 acre farm in Luzerne Twp. Died 26 March 1902.

c. 1 Winona Catherine 1857–1929 unmarried

2 Margaret Ann 1858–1924

m h *Dr. William McClure, missionary to China*

3 Robert Baird 1860–1936

m w *Emma Shannon. Went to Kansas.*

c. 4 William Finley 1862–1916
m w *Mina Abba Smith. Went west.*
5 Moses Alexander 1865–
m w ..... *Vorhies. Went to Calif.*
6 Mary Margery 1868–1922
7. George Haden 1870–
8 Edward Jerome 1872–
m w *Dona Lester. Removed to Kansas.*
9 James Fulton 1875–
m w *Sarah Moser. Lives at Brownsville, Pa.*
10 Anna Florence 1876–
m *1904* h *Dr. F. B. Hess. Lives in Uniontown, Pa.*
11 Benjamin Beale 1879–
Inherited family homestead.

10-14-44

Samuel Elliott Finley 1838-1910 † 9–10–47

m 1860 w Sarah M. Burchinal 1837–1934 of Gans Pennsylvania.

Was born 15 May 1838 at New Salem, Pa. Was a farmer, large landowner and coal operator. Died 22 March 1910 at Fairchance, Pa., buried at Union' town.

c. 1 Robert L. 1866–1932 11–30–89
m w *Anna H. Holmes*
2 Luther B. –1875 unmarried
3 Annie 1870– 11–30–90
m *1891* h *Rev. Daniel E. Jenkins*
4 Walter Arthur 1875– 11–30–91

O-14-45

Thomas W. Finley 1848- † 9–10–47

m w Jennie Smiley

nherited the old Rev. James Finley homestead near New Salem, Fayette co., a. Was a farmer.

O-14-47

ohn E. Finley 1849- † 9–10–47

m 1873 w Josephine Hazlett 1846–

orn 23 September 1849 in Redstone Twp., Fayette co., Pa. Worked family arm. 1874 Bought 157 acres of coal land in Menallen Twp.

. 1 Winona B. 1876– 11–31–92

2 Anna Myrtle 1878– 11–31–93

O-15-46

homas William Finley born 28 July 1825; died in Ohio, unmarried, 1851.

O-15-48

oseph Finley 1829- † 9–11–48

m 1859 w Anna Marks

Vas born 18 August 1829 in Union co., O. Married 6 January 1859. Lived ear Milford Center, O. Had six children.

O-15-49

ames Evans Finley 1831- † 9–11–48

m 1857 w Nancy Davis

Vas born 6 September 1831 in Union co., O. Had three children.

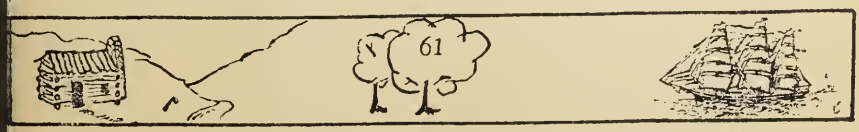

10-15-51

Robert Finley 1835- † 9–11–48

m 1866 w Mary Turner

Was born 22 October 1835 in Union co., O. Had one child.

10-15-52

John Finley 1838- † 9–11–48

m 1863 w Elizabeth Mitchell

Born 19 April 1838 in Union co., O. Had five children.

10-15-54

Alfred Finley 1848- † 9–11–48

m 1873 w Nettie Walsh

Was born 28 March 1848 in Union co., O. Had eight children.

10-17-59

Joseph Finley 1852- † 9–11–54

m 1887 w Margaret Blackburn

Was born 10 April 1852 near Webster, Pa. Was a farmer there.

c. 1 Lawrence Blackburn 1891– 11–5–9

2 John Irwin 1896– 11–5–10

Architect in Pittsburgh

3 Lou Elfreda 1898– 11–5–11

4 Margaret Elizabeth 1900– 11–5–12

10-17-60

George Turner Finley 1854-1919 † 9–11–54

m 1876 w Violet Culler

Born 26 March 1854 near Webster, Pa. Married 3 February 1876. Died 8 January 1919; buried at West Newton, Pa.

c. 1 Zeola 1876– no issue

m h *Wm. DeHaven of Corry, Pa.*

2 Allen W. 1888– 11–6–14

m w *Dee Shea. Lived at McKee's Rocks, Pa. 2 children.*

10-17-61

Nancy Jane Finley 1856-1912 † 9–11–54

m 1880 h John Stacey –1921, farmer of Westmoreland co., Pa.

Was born 29 February 1856 near Webster, Pa. Married 6 January 1880 and removed to Rostraven Twp., Westmoreland co., Pa. Died February 1912.

c. 1 William Thomas 1881– no issue

m *1905* w *Alice Greenwood. Removed to Riverside, Calif.*

2 Charles Gallagher 1883–1906 unmarried

3 Russell Finley 1886–

m w *Mary Budd*

m w *Clara May Colley*

4 Della Belle 1891–

5 Elizabeth 1897–

m *1921* h *Clay F. Momeyer*

10-17-62

Mary Elizabeth Finley 1858- † 9–11–54

m 1883 h George G. Binleyn –1916

Born 5 May 1858 near Webster, Pa.

c. 1 Brenta Belle 1884–

m h *George Duncan of Donora, Pa.*

c. 2 Alfretta 1885–
m h *Clyde Nelson of Donora*
3 Elizabeth 1887–
m *1924* h *George H. Wilkinson of Coxville, Pa.*
4 Rankin 1889– no issue
m w *Florence McKinnery. Lives at Donora.*
5 Harriet Sill 1891–
m h *Charles Witherspoon of Webster, Pa.*
6 Frances 1894–1905
7 Laura 1899–
8 Gladys 1903–
m *1922* h *Prof. Charles Dorman, school principal, of Donora.*

10-17-63

Thomas Ebenezer Finley 1862- † 9–11–54

m 1905 w Elizabeth D. Edmonson –1913

Born 22 December 1862 near Webster, Pa. 1894 Admitted to the bar. Married 17 May 1905. Judge State Supreme Court.

c. 1 Robert Rankin 1906– 11–7–15
2 Joseph Edmonson 1907– 11–7–16
3 Thomas McClure 1910– 11–7–17

10-18-64

Joseph Z. Finley 1864- † 9–11–55

m 1895 w Sarah A. McClure

Worked for American Steel & Wire Co., at Donora, Pa.

c. 1 Roy McClure 1894– 11–27–84

10-18-65

Nancy E. Finley 1868- † 9–11–55

m 1889 h John P. Zundell, farmer, of Westmoreland co., Pa.

Born near Webster, Pa. Lived on her farm in Rostraven Twp.

c. 1 Myrtle 1890–
2 Clarence
3 John Henry
4 Mary
5 Maria Belle
6 James
7 Mellissa
8 Woodrow 1912–

10-18-66

Daves Finley 1870- † 9–11–55

m 1896 w Dora McClintock

Was born near Webster, Pa. Six children, five dying in infancy.

c. 1 Margaret 11–16–49

10-18-67

Samuel Finley 1872- † 9–11–55

m w Maud Houseman

Born near Webster, where he lived. Had three children.

10-19-68

Michael Gardner Finley 1834- † 9–14–60

m 1873 w Eliza Jane McVey

Born 1 June 1834 in Westmoreland co., Pa. Was a farmer near Belle Vernon. Married 5 February 1873.

c. 1 Abbie Alberta 1874– 11–8–18

m h ..... *Coon. Removed to Ohio.*

2 Ella 1875–1897 unmarried

3 Harry Bacon 1876–1877

4 Bessie Gardner 1878– 11–8–19

5 Jennie Maude 1879– no issue

6 Clarence McVey 1881– 11–8–21

7 Ray Evans 1885–1886

10-19-69

James Elliott Finley 1842-1878 † 9–14–60

m 1868 w Marcy Patton

Was born 19 April 1842 in Westmoreland co., Pa. Farmer there. He died 24 October 1878.

c. 1 Howard P. 1869–1899 11–9–22

Removed to Chicago.

2 Fefe 1871–1902 unmarried

10-19-70

Thomas Pattin Finley 1850- † 9–14–60

m w Elizabeth Hughes of Chicago.

Born 1 May 1850 in Westmoreland co., Pa. Stockbreeder. Removed later to Chicago, Ill.

c. 1 Clar Evans –1923 11–10–24

10-19-71

Ann Caroline Finley 1856-1892 † 9–14–60

m 1880 h A. A. Carmak of Brownsville, Pa.

Was born 30 August 1856 in Westmoreland co., Pa. Died 28 January 1892.

c. 1 Myrtle Rebecca 1881–1917 unmarried
2 Lucy Wood 1882– no issue
m h *Acheson Smith*
3 Mary Edna 1884–
m *1903* h *William B. Mason*

10-20-71

Robert Elliott Finley 1833-1906 † 9–14–62

m w Mary Byall 1835–1918, of Orrville, O.

Was born 23 February 1833. Held land in Wayne and Holmes cos., O. Lived at Applecreek, Ohio, where he died; buried in new cemetery there.

c. 1 Thomas 11–11–24
2 Vernon Ohio 1858– 11–11–26
3 Ira E. 1863–1864
4 Clement W.[19] 1869–1903 11–11–25
5 Elizabeth 11–11–27
6 Orrie unmarried
7 Isa I.[19] 1874–1918 unmarried

10-20-72

Matilda Elliott Finley -1919 † 9–14–62

m h Rev. Cyrencous Jeffries of Wayne co.

Born in Wayne co., O. Assisted her husband to complete his training for the ministry. Lived in Nebraska and later Denver where her husband was chaplain of Colorado Senate. Returned to Indiana and Ohio, finally returning to Applecreek, Ohio, farm because of husband's failing health. Died 30 November 1919.[19]

c. 1 Joseph Elliott

c. 2 Michael Earl –1914
3 Mary McCutcheon unmarried
4 Charles McMechan
5 Irene

10-20-73

Ellen Finley † 9–14–62

m h Jacob F. Johnson of Applecreek, O.

Born at Applecreek, O. Removed to Van Wert, O.

c. 1 Frank
2 Lee
3 Florence

m h *George Starkweather, merchant, of Newark, O.*

10-20-74

Thomas E. Finley 1848-1931 † 9–14–62

m 1871 w Louise Frederica Fritz 1851–1933

Born 6 May 1848 in Applecreek, Wayne co., O. Was a coal miner and horse trader. Reputedly had "the best team of black horses in Wayne county." 1885 Removed to Mineral City, (then Mineral Point,) Ohio. Married 2 July 1871. Died 18 October 1931. He and his wife are buried on his father's plot in cemetery at Wooster, O.

c. 1 Mary 1872– 11–12–30
2 William 1873– 11–12–31
3 John 1875– 11–12–32
4 Charles 1878– 11–12–33
5 Ralph 1880– 11–12–34
6 Albert 1883– 11–12–35
7 Harry 1885– 11–12–36

c. 8 Frank 1888– 11–12–37
9 Clifford 1899– 11–12–38

10-30-75

Maria E. Finley 1843-1934 † 9–15–72

m h J. Franklin Belk –1894, Clay co.

Born 6 July 1843. Died 4 July 1934 probably in Clay co., Ind.

c. 1 Mary Lillis 1880–
2 James Arthur 1882–

10-30-76

Joseph Riley Finley 1848-1912 † 9–15–72

Born 17 October 1848.

c. 1 Walter 1873– 11–13–39
2 James Ross 1875– 11–13–40
3 Grace 1877– 11–13–41
4 Harvey Franklin 1895– 11–13–42

10-30-77

George William Finley 1854-1934 † 9–15–72

m 1881 w Emma Bragdon 1857– , Maroni, Ind.

Was born 29 April 1854 near Harmony, Ind. Physician and surgeon. Graduate Union Christian college and Indiana U. Hobbies: history and forestry. He married 28 September 1881 at Meroni, Ind. Died 15 June 1934; buried in Cottage Hill cemetery, Brazil, Ind.

c. 1 Dorathea Pearl 1883– unmarried
DAR; amateur genealogist. Lives in Brazil, Ind.
2 Lois Ruby 1887– unmarried
3 Rebe Crystal 1891– " "

10-30-78

John Albert Finley 1857- † 9–15–72

Born 5 April 1857 near Harmony, Ind.

c. 1 Gladys –dy
2 Vita Ethel 11–14–44
3 Myron Barr 11–14–45

10-30-79

Robert Elza Finley 1865- † 9–15–72

Was born 5 April 1865 near Harmony, Ind.

c. 1 Ralph Emerson 1891– 11–15–46
2 David Leroy 1894– 11–15–47
3 James R. 1901–dy

10-31-80

Ann Bayne Finley 1757-1807 † 9–16–73

m 1783 h Peter Boswell 1754–1807, Fairfax co., Virginia

Removed to Tennessee.

c. 1 William Finley 1806–1856

10-32-81

Samuel Moore Finley 1841-1885 † 9–17–74

m 1868 w Lillie Dock
m 1878 w Leda Muncie of Texas

Was born 22 December 1841. Surgeon, US Army. Died August 1885 at Fort Concha, Texas.

---

19. Buried in cemetery at Applecreek, Ohio.

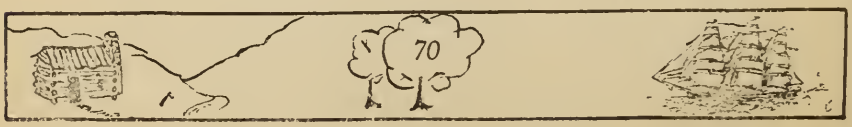

10-32-82

Mary McCalla Finley 1834-1907 † 9–17–74

m 1865 h Gen. D. W. Flagler –1899

Born 27 January 1834. Lived at various Army posts. Died 6 September 1907.

10-32-83

Matilda Harris Finley 1836-1861 † 9–17–74

m 1860 h Capt. Samuel McKee –1864, U.S.A.

Was born 3 August 1836. Died 31 October 1861.

c. 1 Matilda 1861– unmarried

Removed to England. Had the family Bible.

10-32-83.1

Lydia Moore Finley 1839-1923 † 9–17–74

Born 18 May 1839. Died unmarried 22 December 1923.

10-32-84

Clement Brown Finley 1844-1913 † 9–17–74

m 1867 w Lellea Blair

Was born 16 May 1844. Civil engineer. Died on sea voyage 2 July 1913.

10-32-85

William Harris Finley 1846- † 9–17–74

m w (Mrs.) Sarah Sloan

Born 8 October 1846 at Fortress Monroe, Va.

10-32-86

James Alexander Finley 1849-1907 † 9–17–74

m 1878 w Elizabeth Murray

Born 23 September 1849. Surgeon US Army. Died 23 July 1907.

10-32-86.1

Robinson Patterson Finley 1852-1926 † 9–17–74

m 1886 w Lulu Walton

Was born 21 May 1852 at Jefferson Barracks. Surgeon US Army. Married 14 March 1886. Died 13 February 1926.

10-32-87

Walter Lowrie Finley 1857-1914 † 9–17–74

m 1894 w Louise Dewees

Was born 21 January 1857 in Philadelphia, Pa. 1879 Graduate USMA. He served with 9th US Cavalry in Indian and Spanish-American Wars. 1911 Colonel. Died 14 December 1914.

10-33-88

Charles Beatly Finley 1845-1918 † 9–17–75

m 1869 w Bessie Brown

Was bank cashier at Elkton, Md.

c 1 Charles B. 1880–1932 11–28–85

10-34-89

Leighton Finley 1856-1894 † 9–3–5

m 1889 w Ida Davis[20]

Born in Aiken, S. C. Married 9 July 1889. Died 12 February 1894 in Saint Paul, Minn.

c. 1 Marietta Davis 1890– 11–34–99

---

20. Niece of Gen. Jefferson C. Davis.

10-35-90

Mary Eleanor Finley 1844- † 9–20–79

m h Calvin Buckingham Fauley of Fultonham, Ohio

c. 1 Lillian Viola 1867–1914

m h *Rev. George C. Smith*

2 Wilbur Finley 1872–

3 Karl 1878–1879

10-35-91

John Anderson Finley 1846-1924 † 9–20–79

m 1881 w Elizabeth Wilson 1851–1904 † 11–21–63

Was born 1 September 1846. Married 1 September 1881. Died 7 December 1924.

c. 1 David Erastus 1883– 11–22–66

2 Arnot McCoy 1884– 11–22–67

3 Robert Carney 1886– 11–22–68

4 Alice May 1888– 11–22–69

5 Frank Anderson 1889– 11–22–70

6 Annett Sarah 1893–1902

10-37-100

Hannah Finley -1871 † 9–10–37

m h James Cunningham

Born in New Fayette City, Pa. Died in Applecreek, Wayne co., Ohio; buried there.

c. 1 Hannah 1837–1913

m *1859* h *Matthew Beazell*

10-39-106

Albert Finley † 9–6–10

m 1832 w Betsy Kennedy

Married 25 August 1832 at New Providence.

c. 1 William H. 11–18–51

2 Jane 11–18–52

m h ..... *Price*

10-39-111

William Henderson Finley 1823-1907 † 9–6–10

m 1843 w Elizabeth Dill Trotter

m 1872 w (Mrs.) Martha Wilson-Taker

Was born 5 July 1823 in Blount co., Tenn. Married first, 16 November 1843 and secondly, 2 November 1872. Died 2 May 1907.

c. 1 Isaac Smith 1844–1918 11–19–53

2 John Wesley 1847–1919 no issue

m *1891* w *Emma Sewell*

3 Alfred Phillip 1849– 11–19–54

4 Sarah Ann –di

5 Jerome Blair 1873– 11–19–55

6 William Henderson, jr. 11–19–56

Died in Colorado.

7 Levi unmarried

8 Bessie May 11–19–57

m h *J. Henry Smith*

10-40-114

Elizabeth Finley 1815-1895 † 9–6–13

m 1831 h James Whiteside 1807–1894

Was born 7 March 1815 in Guilford co., N. C. Married 3 March 1831. Died in Maury co., Tenn., 7 January 1895.

c. 1 Samuel Allison 1832–1875

m *1854* w *Sarah C. Spencer 1836-1915, of Wayne co., Tenn.*

2 Thomas L. 1834–1836

3 Josiah Hugh 1836–1854 unmarried

4 James Finley 1838–1854 " "

5 Mary Ann 1843–a1927

m *1863* h *Cavel McLean Taylor 1828-1917, Columbia, Tenn.*

6 Euphence C. 1854–1858

10-40-115

Rachel Ann Finley 1817-1879 † 9–6–13

m 1840 h Robert Neely Whiteside

Born 24 April 1817 in Guilford co., N. C. Married 1 December 1840. Died 12 May 1879. Lived in Lewis co., Tenn.

c. 1 William James 1841–1863

Killed in action with Confederate troops 20 October 1863.

2 Mary Elizabeth 1843–1895

m *1869* h *J. Brooks*

3 Alice Rebecca 1846–1904

m *1869* h *James D. Weatherby*

m *1889* h *Griffen Whiteside*

4 Martha Adeline 1848–1853

5 Susan Jane 1850–

m *1885* h *Archibald Perry of Napier, Texas*

6 Samuel Leander 1853–1884

m w *Ella Brooks*

c. 7 Josiah Finley 1856–
m *1884* w *Laura P. Galloway*
8 Simpson 1859–
m *1882* w *Sallie Wilson*

10-41-117

John E. Finley -1915 † 9–14–61
m w Ann Elizabeth Miller –1883, Ohio.

Was born at Mansfield, O. Served in Union navy. After war went to Memphis, where he died. Had 5 children.

c. 1 Portia C. 11–20–58
m h ..... *McAllister*
2 Samuel E. 1871–. 11–20–59

11-2-2

Frank Bennet Finley 1887- † 10–6–15
m 1908 w Blanche Annetta Forrest

Was born 12 January 1887. Lived in Salem, Oregon.

c. 1 Margaretta May 1910– 12–1–1
2 Leona Belle 1911– 12–1–2
3 John Edward 1913– 12–1–3
4 Leolla Frankie 1915– 12–1–4
5 Larene Dale 1920– 12–1–5
6 Bella Ione 1923–1924
7 John 1924–di
8 Loreta Jene 1927– 12–1–6

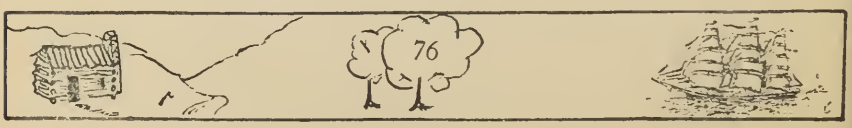

II-2-3

Marie Elizabeth Finley 1895- † 10–6–15

m 1911 h Floyd Marion Cheffings

Was born 8 August 1895. Married 23 August 1911.

c. 1 Grace Marion 1918–

II-3-5

Miles Rush Finley 1887- † 10–6–16

m 1908 w Marie Davis 1888–

Was born 18 May 1887 in a sod cabin on a homestead in Custer co., Neb. Attended School of Business Administration at Ottawa, Neb. 1904 Entered civil service with War and Postoffice Depts. 1917 Paymaster, US Navy. 1919 Paymaster with Shipping Board. 1921 Re-entered naval service. Married 18 August 1908. LtComdr. US Navy.

c. 1 Miles Rush, jr. 1921– 12–2–7

1939 Midshipman USN.

II-3-6

Leona Geneva Finley 1895- † 10–6–16

m 1920 h John A. Brumbaugh, RFD carrier

Was born 7 October 1895 near Oakland, Oregon. Married 25 October 1920. Lives at Pittsburg, Kansas.

c. 1 John A., jr. 1927–

2 William J. 1930–

II-3-7

Opal Finley 1903- † 10–6–16

m 1921 h H. Cecil Spicer 1898– , physicist

Born 23 June 1903 at Pittsburg, Kansas. Married 29 June 1921. Removed to Washington, D. C., where husband is field scientist, with Dept. of Interior.

c. 1 Mary Ann 1927–
2 Herbert Cecil, jr. 1928–

11-4-8

John Houston Finley 1863- † 10–12–34

m 1892 w Martha Ford Boyden, Sheffield, Ill.

Born 19 October 1863 at Grand Ridge, Ill. Graduate Johns Hopkins. Held chair of Sociology at Leland Stanford U. 1899 LLD Knox College. President CCNY. Associate Harper-McClure magazines. Editor emeritus NY Times. Author. Married 29 June 1892.

c. 1 Ellen Boyden 1894– 12–19–67

m *1925* h *Dr. William H. Kiser, jr.*

2 Margaret Boyden 1897–1901

3 Robert Lawrence 1899– 12–19–68

m *1933* w *Sarah Bartlett*

4 John Houston II 1901– 12–19–69

11-5-9

Lawrence Blackburn Finley 1891- † 10–17–59

m 1913 w Bertha Rankin

Was born 29 March 1891 near Webster, Pa. Married 17 September 1913.

c. 1 William Blackburn 12–3–8

2 Helen 12–3–9

Lives in Washington co., Pa.

11-5-11

Lou Elfreda Finley 1898- † 10–17–59

m 1922 h Amos R. Shields of Baltimore, Md.

Was born 26 March 1898 near Webster, Pa. Married 21 December 1922. Removed to Wilmington, Del.

c. 1 Amos R., jr. 1924–

11-8-19

Bessie Gardner Finley 1878- † 10–19–68

m 1899 h Thomas Fries

Was born 25 September 1878 near Belle Vernon, Pa. Lived near West Newton, Pa. Several children.

11-11-26

Vernon Ohio Finley 1858- † 10–20–71

m 1894 w Anna Catherine Limbacher

Born 31 August 1858. Farmer near Holmesville, O.

c. 1 (William) Russell 1895– 12–18–64

2 Annabelle 1897– 12–18–66

m h *Carl Clark, farmer, Killbuck, O.*

3 Clement Kue 1903– 12–18–65

11-20-30

Mary Finley 1872- † 10–20–74

m 1894 h John Black 1866–1930, RR carpenter, Mineral City, O.

Born 27 January 1872 at Applecreek, O. Married 24 December 1894 at Mineral City.

c. 1 Charles A. 1897– 12–4–10

2 Theodore J. 1900– 12–4–11

11-12-31

William Finley 1873- † 10–20–74

m 1899 w Lydia E. Richards 1880– , Orrville

Born 26 October 1873 at Applecreek, O. Married 2 July 1899. Worked variously in brick-yard, bakery and farming. Is in lumber business at Lodi, O.

c.	1	Ethel Amelia 1900–1919	unmarried
	2	Viola Louise 1903–	12–5–12
	3	Lucille Alethia 1905–	12–5–13
	4	Lillian Beatrice 1910–	12–5–14
	5	Mildred Evelyn 1914–	12–5–15
	6	Bernice Beryl 1918–	12–5–16
	7	Wilbur Edward 1920–	12–5–17

11-12-32

John Finley 1875- † 10–20–74

m 1899 w Jeretta Pealy –1912, Mineral City.

Born 23 October 1875 at Applecreek, O. Miner at Mineral City, O. Worked also as blacksmith.

c.	1	Mabel 1900–	12–6–18
	2	Grace 1902–	12–6–19
	3	Ralph 1904–	12–6–20
	4	Thomas 1908–	12–6–21
	5	Carl 1909–	12–6–22
	6	Irene 1911–	12–6–23

11-12-33

Charles Finley 1878- † 10–20–74

m w Ada Weisen 1883–

Was born 4 June 1878 at Applecreek, Wayne co., O. Was a coal miner.

c. 1 Gerald –dy unmarried
Accidentally shot himself
2 Evron 12–7–24
3 Otis 12–7–25

11-12-34

Ralph Finley 1880- † 10–20–74

m 1908 w Bessie Exline 1885– , Mineral City.

Born 19 June 1880 at Applecreek, O. No issue. Worked in brick yard.

11-12-35

Albert Finley 1883- † 10–20–74

m 1905 w Martha Ann Lahm 1877–1938, Dover.

Born 15 April 1883 at Applecreek, O. Was rolling mill worker. Stationary engineer, Dover, O. Married 21 January 1905.

c. 1 Louise Frederica 1905– } Twins 12–8–26
2 Anna Mary 1905– } Twins 12–8–27
3 Emma Bertha 1907– 12–8–28
4 Rob Roy ("Bud") 1908– 12–8–29
5 Samuel Louis 1910– 12–8–30
6 Edward Lahm 1911– 12–8–31
7 Donald Lester 1913– 12–8–32

11-12-36

Harry Finley 1885- † 10–20–74

m 1917 w Anna Rast 1894– , Mineral City.

Born 23 February 1885. Married 18 January 1917. 1928 Mayor of Mineral City, O. JP. Lives on farm near Mineral City. No issue.

11-12-37

Frank Finley 1888- † 10–20–74

m 1912 w Grace Weller 1890– , Mineral City.

Born 15 April 1888 at Massillon, O. Worked short time in coal mines then taught district school three years. 1909 Entered employ B&O RR. Is railway conductor. Married 25 June 1912 at Mineral City, O. 1913 Went to Cleveland, O. Hobbies: chess and poetry.

c. 1 Alvin Frank 1913– 12–9–33

2 Howard Ralph 1915– 12–9–34

11-12-38

Clifford Finley 1899- † 10–20–74

m 1926 w Emma Render-Pealy[21] 1900–

Was born 25 July 1899 at Mineral City, Ohio, where he lives. Married 16 June 1926. Clay worker.

c. 1 Francis Clifford 1931– 12–10–35

11-18-51

William H. Finley † 10–39–106

m w Dorcas Chandler

Was sheriff of Blount co., Tenn.

c. 1 Albert K. 12–11–36

m *1884* w *Jennie Kidd*

2 daughter 12–11–37

Lived in Marysville, Tenn.

21. Three children by former marriage: Lucille, Rose and Wallace Pealy.

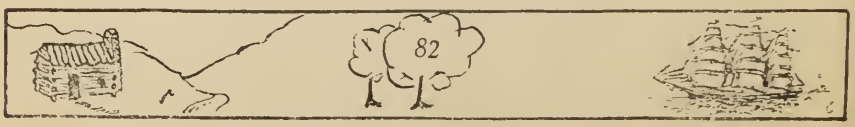

11-19-53

Isaac Smith Finley 1844-1918 † 10–39–111

m 1870 w Lou R. Cockreham, Morris co., Tenn.

Was born 7 December 1844 in Blount co , Tenn. Married 22 December 1870. Died 1 March 1918 in Dalton, Ga.

c. 1 Nora Belle 1871– no issue

m *1925* **h** *Samuel Caldwell of Chatanooga, Tenn.*

2 William Venoy 1872– unmarried

3 Samuel Alfred 1874– 12–12–38

4 John Walter 1878– unmarried

5 Kate Trotter 1882– " "

6 Daisy May 1884– 12–12–39

m *1914* **h** *Lee Neff*

11-19-54

Alfred Phillip Finley 1849- † 10–39–111

m 1887 w Eudora Traynham, of Washington co., Texas.

Was born 14 September 1849 in Bradley co., Tenn. Married 14 September 1887. Removed to Sherman, Texas.

c. 1 Martha Lyndall 1890– no issue

m **h** *John Archer Davis* *-1920, Sherman, Texas.*

m *1926* **h** *Gus G. Wotham*

11-20-59

Samuel E. Finley 1871- † 10–41–117

m 1891 w Mary Powell of St. Paris, O.

Born 16 April 1871 in Memphis, Tenn. Removed to Atlanta, Ga. Contractor there.

11-22-66

David Erastus Finley 1883- † 10–35–91

m 1907 w Mary Lee Dryden 1879–

Born 22 January 1883. Married 25 December 1907.

c. 1 George Anderson 1909– 12–14–47

m *1934* w *Helen Sidebottom*

2 Herbert Wilson 1910– 12–14–48

3 David Robert 1912– 12–14–49

4 Mary Elizabeth 1915– 12–14–50

5 Jane Etta Alice 1918– 12–14–51

6 Clarence Bell 1920– 12–14–52

12-22-67

Arnot McCoy Finley † 10–35–91

m 1919 w Mabel Serena Wirth 1895–

Was born 1 July 1884. Married 8 October 1919.

c. 1 John Arnot 1921– 12–15–53

2 Jane Alice 1923– 12–15–54

11-22-70

Frank Anderson Finley 1889- † 10–35–91

m 1916 w Mamie Ethel Tucker 1895–

Was born 14 September 1889. Married 28 June 1916.

c. 1 Annetta Rosena 1918– 12–16–55

2 Iva Nadine 1922– 12–16–56

3 Anna Elizabeth 1923– 12–16–57

4 Dorothy Evelyn 1925– 12–16–58

5 Ruby Etta 1928– 12–16–59

6 Ethel Frances 1930– 12–16–60

11-23-72

Jesse Leach France 1862-1935 † 10–7–17

m w Eurelda Loomis

c. 1 DeWayne Loomis 1891–

2 William

11-23-73

Albert Finley France 1868- † 10–7–17

m 1894 w Mary L. Hill of Lexington, Ky.

Was born 6 May 1868 in Baltimore, Md. Probably the foremost authority on Finley and allied families' genealogy in the US. Married 27 March 1894. Is Major (ret.); lives in Annapolis, Md.

c. 1 Albert Finley, jr. 1895– 12–17–61

2 Ewing Hill 1900– 12–17–62

3 William C. 1902– 12–17–63

11-27-84

Roy McClure Finley 1894- † 10–18–64

m 1913 w Annie Harmony

c. 1 Dorothy Louise 12–23–77

11-28-85

Charles B. Finley 1880-1932 † 10–33–88

m w Elsie McElmoyle

Born in Elkton, Md. Lawyer. Colonel, 111th Inf., AEF, in World War. Died in Philadelphia.

c. 1 Charles B., jr. 1913– 12–20–70

2 John 1915– 12–20–71

11-30-91

Dr. Walter Arthur Finley 1875- † 10–14–44

m 1907 w Sara Simpson, Brownsville, Pa.

Was born 30 June 1875 in New Salem, Pa. Married 20 February 1907 at Brownsville, Pa. Removed to DeLand, Fla. Chiropractor and naturopath. No issue.

11-31-92

Winona B. Finley 1876- † 10–14–47

m h Thomas Holland, Uniontown, Pa.

c. 1 Wilbur F.

2 Rosa L.

11-32-94

Robert Miller Finley 1782-1869 † 10–1–2

m 1808 w Nancy Bryant 1784–1854

Born in Gaston co., N. C.

c. 1 David Miller 1816–1863 12–22–76

(Undoubtedly others.)

12-4-10

Charles A. Black 1897- † 11–12–30

m 1922 w Ethel B. Eick of Mineral City, O.

Born 8 January 1897 at Mineral City, O. US Army in World War. Lives in Cleveland, O. Salesman. No issue.

12-4-11

Theodore J. Black 1900- † 11–12–30

m 1921 w Mary Jane Retzler, Mineral City, O.

Was born 2 April 1900 at Mineral City, O. Removed to Canton, Ohio; was steel production manager. Served in AEF with US Marines. 1939 Removed to Warren, Pa.

c. 1 Theodore J., jr. 1924–
2 Nancy Jane 1929–

12-5-12

Viola Louise Finley 1903- † 11–12–31

m 1924 h James Fletcher, Akron, O.

Born 9 March 1903. Married 15 March 1924.

12-5-13

Lucille Alethia Finley 1905- † 11–12–31

m 1924 h Arnold Davis, Akron, O.

Was born 8 March 1905. Married 8 March 1924.

c. 1 Alethia Merle

12-5-14

Lillian Beatrice Finley 1910- † 11–12–31

m 1937 h Wilbert Young, Wooster, O.

Was born 16 December 1910. Married 3 October 1937.

12-6-18

Mabel Finley 1900- † 11–12–32

m 1920 h Clyde Walters, Mineral City, O.

Born 5 March 1900 at Mineral City, Ohio, where she resides. Married 9 February 1920.

c. 1 Donald
2 William
One other di

12-6-19

Grace Finley 1902- † 11–12–32

m h Harry Eckeart of New York City.

Born 9 April 1902 at Mineral City, O.

12-6-20

Ralph Finley 1904- † 11–12–32

m w Esta Pfeiffer 1905– , Meeker, O.

Was born 16 September 1904 at Mineral City, O. Law graduate Ohio Northern. 1938 County Prosecutor, Tuscarawas co., O. Lives in New Philadelphia, Ohio.

12-6-21

Thomas Finley 1908- † 11–12–32

m 1931 w Goldie Fay Weisen 1913– , Mineral City, O.

Was born 8 August 1908 at Mineral City. 1926 Served with US Army four years. Returned to home; married 18 July 1931. A good boxer. Miner.

c. 1 Thomas Keith 1932– 13–1–1

2 Jeretta Fay 1935– 13–1–2

12-6-22

Carl Finley 1909- † 11–12–32

m w Mildred Keeny of East Sparta, O.

Was born 10 November 1909 at Mineral City, O. Served one enlistment in US Army.

c. 1 child 1939– 13–11–27

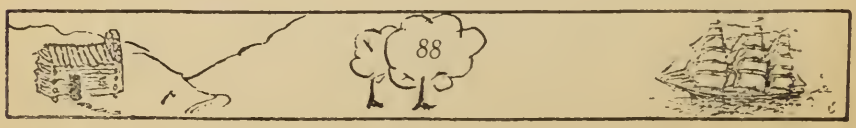

LtCmdr. Miles R. Finley (11-3-5)
and Bruce Finley Stout

12-6-23

Irene Finley 1911- † 11–12–32

m 1930 h Norman Bergman

Born 6 November 1911 at Mineral City, O. Lives in Canton, O.

12-7-24

Evron Finley † 11–12–33

m 1934 w Pauline Crilley, Sandyville, O.

Was born at Mineral City, O. Laborer. Divorced.

c. 1 child –di

12-8-26

Louise Frederica Finley 1905- † 11–12–35

m 1926 h Lieut. Herald Franklin Stout 1903–
of Dover, Ohio.

Born 17 November 1905 at Dover, O. Law stenographer. Married 3 June 1926 at Annapolis, Md.

c. 1 Herald Franklin, jr. 1930–
2 Bruce Finley 1935–
3 Peter Christian 1937–

12-8-28

Emma Bertha Finley 1907- † 11–12–35

m 1929 h Thomas P. Jones 1903– , lawyer, of
Mineral City, O.

Was born 9 June 1907 at Dover, O. Registered nurse. Lives in Canton, O.

c. 1 Martha Josephine 1934–
2 Mary Catherine Teresa 1936–
3 Thomas Phillip 1939–

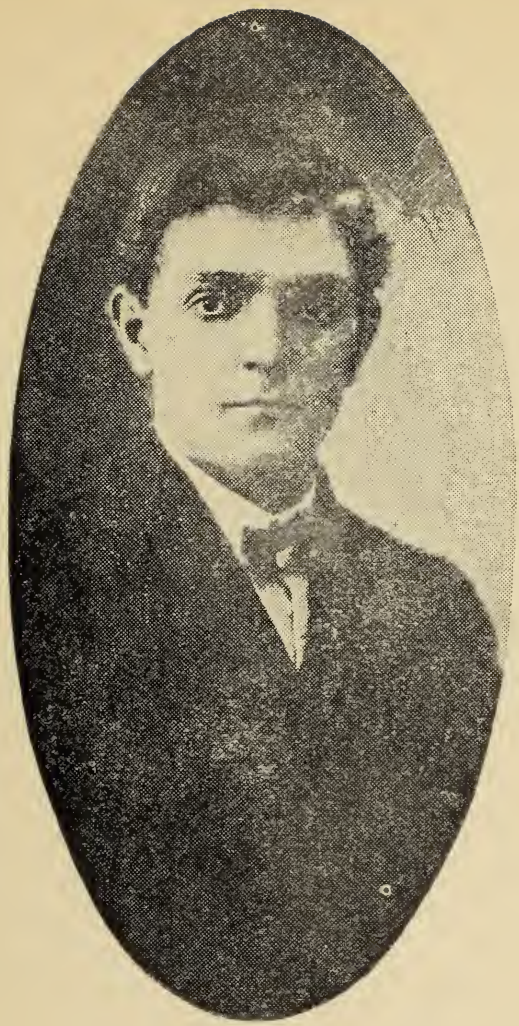

Albert Finley (11-12-35)

12-8-29

Rob Roy "Bud" Finley 1908- † 11–12–35

m 1934 w Josephine Bernard 1912– , telephone operator, Dover, O.

Born 20 October 1908 at Dover, O. Married 17 November 1934. Cost accountant Reeves Mfg. Co., Dover, O. Hobby: tennis.

c. 1 Diana Clare 1938– 13–2–3

12-8-30

Samuel Louis Finley 1910- † 11–12–35

m 1937 w Nancy Leora Ellis 1916– , clerk, of Dover, O.

Born 1 January 1910 at Dover, O. Married 3 May 1937 at Moundsville, W. Va. Steel mill worker at Dover, O.

12-8-31

Edward Lahm Finley 1911- † 11–12–35

m 1939 w Constance Mary Altier 1911– , of Dover, O.

Was born 28 June 1911 at Dover, O. Employed with Penna. RR. Married 25 February 1939 at Moundsville, W. Va. Lives in Dover.

12-9-33

Alvin Frank Finley 1913- † 11–12–37

m 1935 w May E. Brimacomb 1915– , printing worker, of Cleveland, O.

Was born 24 October 1913 at Cleveland, O. Married 27 September 1935. Is a typographer. Manager of Eagle Press.

c. 1 Katherine Grace 1936– 13–9–24
2 Joanne Nancy 1940– 13–9–25

12-17-61

Albert Finley France 1895- † 11–23–73

m 1918 w Ruth Worthington Claude

Was born 26 January 1895 in New York City. 1917 Graduate USNA. Married 2 March 1918. Commander, USN.

c. 1 Albert F., III 1919–
2 Ann Claude 1922–

12-17-62

Ewing Hill France 1900- † 11–23–73

m w Helen G. McKean

Born 26 January 1900 in New York City. Is captain, US Army.

c. 1 Samuel Ewing Hill 1925–
2 Robert Thomas McKean 1928–

12-17-63

William Cook France 1902- † 11–23–73

m 1936 w Mildred Champion-Redfield

Was born 28 October 1902 in New Rochelle, N. Y. 1924 Graduate USNA. Married 12 March 1936. LtComdr., USN.

c. 1 Martha Mildred 1937–

12-18-64

William Russell Finley 1895- † 11–11–26

m 1917 w Ella _____

Born 2 November 1895. Farmer in Prairie Twp., Holmes co., O. Also taught district school. Was married at Wooster, O.

c. 1 Paul William 13–6–16
2 Marjorie Rae 13–6–17
3 Catherine 13–6–18
4 Maxine 13–6–19
5 William Russell, jr. 13–6–20
6 Dale 13–6–21
One other di

12-19-69

John Houston Finley II 1904- † 11–4–8

m 1933 w Magdalena Greenslet, Boston, Mass.

Born 11 February 1904 at New York City. AB, PhD at Harvard. Married 10 June 1933. Author. Lives in Cambridge, Mass.

c. 1 John Houston III 13–7–22

12-22-76

David Miller Finley 1816-1863 † 11–32–94

m 1841 w Elizabeth McIlwaine 1816–1861, York co., S. C.

Born in Gaston co., N. C. Removed to York co., S. C. 1860 Went to Trenton, Arkansas, where he and wife died; children returned to relatives in York county.

c. 1 David Edward 1861–1917 13–10–26

13-10-26

David Edward Finley 1861-1917 † 12–22–76

m 1889 w Elizabeth Lewis Gist 1862– , York S C.

Born 28 February 1861 in Trenton, Ark. 1865 Returned to York co., S. C. on

Mr. and Mrs. Michael Scott Finley
(10-6-16)

Lt.Comdr. Miles R. Finley and family
(11-3-5)

death of parents; brought up by uncle at Rock Hill. 1885 LLB at U. of S. C. Practiced law at York. 1890 State representative, later senator. 1898 US Representative. Died in office 26 January 1917; buried at York.

c. 1 David Edward 1890– 14–8–18

2 Frances Gist 1892– 14–8–19

m h *Joseph Dexter Brown*

3 Mary Elizabeth 1894– 14–8–20

m h *Walter B. Moore, jr.*

4 William Gist 1895– 14–8–21

m w *Carey Jeter*

5 Robert McIlwaine 1897– 14–8–22

m w *Fornia E. Rutt*

6 States Rights Gist 1898– 14–8–23

m w *Grace Isabel Snyder*

7 Margaret Adams 1900– 14–8–24

m h *Robert Lee Collins*

8 John Campbell 1904– 14–8–25

m w *Aileen Leighton Hicks*

14-8-18

David Edward Finley 1890- † 13–10–26

m 1931 w Margaret Morton Eustis 1903– , of Washington, D. C.

Born 13 September 1890 in York, S. C. 1910 AB U. of S. C. 1913 LLB at George Washington. 1917 2nd Lt. US Army. 1921 Counsellor various government agencies. Married 10 June 1931. 1932 Attached embassy at London. Is attorney in Washington; director Metropolitan Art Gallery.

Additions and Corrections

to

The Clan Finley

CONSISTS OF Several sections, the first of which is a general catch-all. Only additions are printed in full and reference to the main book will be necessary for completeness. . . . . .

John Finlay (Finley) 1356-1425

m w Elinor Stewart of Fortnegal, Scotland.

Greatgrandson of Archibald Finlay who served with distinction in the battle of Fargs 1263. Was bishop of Dumblane.

c. 1 John –1461 0–1–1

m w *Mary McRae*

2 Andrew 0–1–2

3 William 0–1–3

4 Alexander 0–1–4

5 Margaret 0–1–5

5-1-2

John Finley 1636-1904 See special section

5-1-3

Robert Finley 1634-1712 page 8

m 1680 w Margaret Lauder

1678 Sold his land in Fife to cousin Thomas Finley and removed to Ireland. Died 18 June 1712 in County Armagh.

5-2-6

John Finley † 4–1–4 and page 7

m w Jane Henning

c. 1 Robert 6–6–12

6-1-1

Alexander Finley 1667-1736 See special section

6-1-2

James Finley 1670- † 5–1–1

m w Isabella Inglis

Born 10 June 1670. Probably grandfather of James 8-12-48.

6-2-2 page 10

m 1718 w Sarah Patterson

Married 2 August 1718.

c. 1 Mary 1719– 7–7–21

m h *James Johnston, Chester co., Pa.*

2 Robert 1720–1808 7–7–22

6-6-12

Robert Finley † 5–2–6

m w Ann Saunders

c. 1 Robert 1690–1747 7–9–28

6-2-3

Michael Finley 1683-1750 page 10

Was born in Mullaghabrae Parish, Armagh, Ireland. 1734 Arrived at Newcastle, Delaware on ship "Eagle Wing."

6-2-5

Archibald Finley 1686-1750 page 12

m 1721 w Margaret Kelso

Married 10 August 1721. Died 11 March 1750.

c. 1 John 1722– 7–8–23

m *1744* w *Elizabeth Harris* *1769. He was pilot for Daniel Boone on Kentucky explorations. Unlicensed Indian trader.*

2 Henry 1725– 7–8–24

m w *Elizabeth Walker*

c. 3 Alexander 1730–1779 7–8–25
m w *Mary* ..... *Died in Bucks co., Pa.*
4 Agnes 1737–1821 7–8–26
m h *Henry Kelso, a cousin*
5 Archibald 1738– 7–8–27
m *1761* w *Sarah Barnhill*

7-3-5 page 15
c. 3 Catherine 1756– 8–5–22
4 Elizabeth 1759– 8–5–22.1
4.1 Ann 1761– 8–5–23

7-3-6 page 16
c. 2 Michael III 1755–1785 8–6–25.1
m w *Agnes Kennedy*
3 Ann 1758–dy

7-3-7 page 16
m 1744 h Thomas Thompson 1721–1782
Died in Cumberland co.
c. 1 Alexander 1745–
2 Samuel 1747–
3 Mary 1748–
m h *William Archibald*
4 Elizabeth 1749–dy
5 Margaret 1751–
6 William 1752–1790

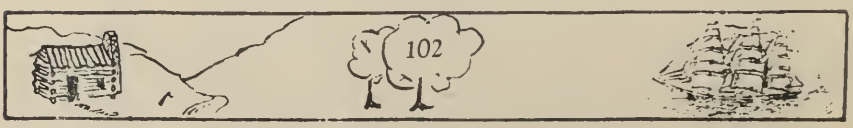

7-3-10 page 17

m 1752 w Elizabeth Cunningham

Born 4 June 1723 in Armagh, Ireland. Died 1802 in Guilford co., N. C.

c. 1 James 1754–1832 8–8–35

2 Joseph 1756– 8–8–38

4 Robert 1760– 8–8–39

5 John 1762– 8–8–36

m w *Martha McConnell. Died in Ky.*

7-3-11 page 17

Was born 10 April 1728 in Armagh, Ireland.

c. 1 Joseph 1751–1841

m *1782* w *Mary Paull 1762-1842. Lieut. in Revolution.*

2 Samuel 1755–1797

m w *Jane McConnell -1808.*

3 John 1757–1840

m w *Jane (Jolly) McConnell -1840. Col. in Revolution.*

4 David 1762– no issue

m w *Mary McConnell*

7-7-22

Robert Finley 1720-1808 † 6–2–2

m w Frances Boyd of Ireland

Born 11 February 1720. Died 21 April 1808 in Rising Sun, Md.

c. 1 Sarah 1757– 8–15–56

m *1781* h *John Sterrett*

2 John 1759–1846 8–15–57

m *1787* w *Margaret Rowland*

c. 3 Jane 1761– 8–15–58
m 1789 h *Abraham Holt of Cecil co., Md.*
4 Robert 1765–1807 8–15–59
Died at Rising Sun, Md.

7-9-28

Robert Finley 1690-1747 † 6–6–12
m w Catherine Wilkes
c. 1 James 8–16–60

8-5-20 page 24
m 1777 w Betty Paisley

8-6-26

Ebenezer Finley 1763-1822 page 26
m² w Catherine Allen-Marshall –1864
Born 14 January 1763 at Londonderry, Chester co., Pa. Married first on 29 December 1784. Died 13 September 1822 in Baltimore, Md.
c. 1 Michael Augustus 1785–1848 no issue
m w *Eliza Van Lear*
2 John McKnight 1786–1850 no issue
m w *Mary Van Lear*
3 Nancy 1790–1792
4 David Barr 1792–1820 unmarried
5 Ebenezer Lewis 1794–1839 9–8–27
8 Mary 1798–1823 9–8–33
9 Joseph Washington 1801–1857 9–8–28

8-7-28 page 28
m 1778 h Col. John Power 1757–1805

8-7-30 page 29

m w Jane Kinkaid –1793

m w Violet Lowery –1804

m w Margery Cunningham 1770–1822

m w Sarah Jones 1769–1848

c. 5 Hannah 1791–1793

6. 5 Hannah 1796– 9–10–40

8-7-32 page 30

m w Elizabeth Veach –1801

8-7-33 page 31

m w Margaret Wilson

8-8-35

James Finley 1754-1832 page 32

m w Elizabeth Brisbane

8-8-36

John Finley 1762- † 7–3–10 and page 17

m w Martha McConnell of N. C.

For Revolutionary service received 500 acre grant in Jefferson co., Ky. Died in Allen co., Ky.

c. 1 George 1784– 9–33–141

2 Flora 1786–1866 9–33–142

m h *Benjamin Crosslin. Removed to Wisconsin.*

3 Gabrilla 9–33–143

4 Emeline 9–33–144

5 Jefferson 9–33–145

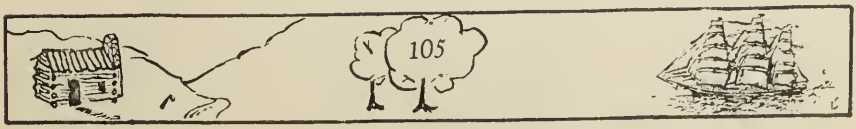

c. 6 Howard 1806– 9–33–146

m *1827* w *Nancy Samms. Died in Green co., Ill.*

8-16-60

James Finley † 7–9–28

m 1749 w Mary Patterson

1748 Removed from Paisley, Scotland, to Bucks co., Pa. Married 1 August 1749.

c. 1 Robert W. 1750–1840 9–35–144
2 John 1752– 9–35–145
3 Samuel 1753– 9–35–146
4 Alexander 1754– 9–35–147
5 George 1758– 9–35–148
6 Mary 1757– 9–35–149
7 James 1759– 9–35–150

9-22-81

Hannah Finley † 8–6–25

m h Col. John Lodwick

c. 1 Martha Scott 1817–1889

m *1834* h *Eli Kinney 1814-1884*

9-35-144

Robert W. Finley 1750-1840 † 8–16–60

m 1780 w Rebecca Bradley

Was born 9 June 1750 in Bucks co , Pa. Presbyterian and Methodist minister preaching all up and down the colonies. "5 feet, 6, slender, ruddy-faced, intellectual, benevolent, kind with polished and winning manners." Died in Ohio 8 December 1840. All sons Methodist ministers.

c. 1 James Bradley 1781–1857 10–62–89
2 John P. 1783–1825 10–62–90
3 William P. 1785–1820 10–62–91

9-35-145
John Finley 1752- † 8–16–60

m w Elizabeth Bradley

Was born 10 May 1752 in Bucks co., Pa. Removed to Mecklinburg co., N. C. in 1775 and served in a regiment raised there in the Revolution.

c. 1 Alexander 1776–1844 10–61–86
2 Robert 1778– 10–61–87
Removed to Kentucky and, 1816, to Missouri.
3 Samuel 1780– 10–61–88
Moved to Missouri

10-61-86
Alexander Finley 1776-1844 † 9–35–145

m w Elizabeth Watson

Was born 4 July 1776 in Mecklinburg co., N. C. Removed to Kentucky and thence to Missouri where he died.

c. 1 Robert no issue
2 Milton 11–46–72
3 Melvina 11–46–73
m h ..... *Brimer*
4 Roan 11–46–74
m h ..... *Smith*
5 James Watson 1809– 11–46–75

11-4-8 page 78

Died 7 March 1940 in New York City.

11-46-75

James Watson Finley 1809- † 10–61–86

m w Mary Price Dodds

Was born May 1809 in Kentucky. Removed to Missouri where he died. One son only:

c. 1 Thomas Alexander 1845–1931 12–32–23

12-6-22 page 88

c. 1 John Carl 1939– 13–11–29

12-32-23

Thomas Alexander Finley 1845-1931 † 11–46–75

m 1863 w Susanna Leeper 1841–1920 of Mo.

m 1906 w Carrie H. Appling

Was born 26 October 1845 in Pike co , Mo. Married 6 August 1862. Served in 49th Regt. M.S. in Civil War. Read medicine under Dr. William Duncan and practised first in Audrain co. 1884 Removed to Wellsville, was US Examining Surgeon and mayor. Died 18 January 1931; buried at Rockville, Mo.

c. 1 Eva Snow 1864– 13–12–11

2 Fannie L. 1867– 13–12–12

3 Homer August 1869– 13–12–13

4 Leslie Rembrant 1872–1933 13–12–14

5 William Bishop 1876– 13–12–15

6 Hubert J. 1883– 13–12–16

7 Thelma Appling 1908– 13–12–17

13-12-11

Eva Snow Finley 1864- † 12–32–23

m 1891 h Frank Brasier

Born 6 October 1864 in Pike co., Mo. Married 20 November 1891.

c. 1 Geneva Rixey 1893–

m *1912* h *Hiram Russell Mather*

13-12-12

Fannie L. Finley 1867- † 12–32–23

m 1893 h William Elbert Hoffman

Born 22 August 1867 in Pike co., Mo. Married 24 April 1893.

c. 1 Grace Edith 1897–

m *1935* h *John A. Worsham*

13-12-13

Homer August Finley 1869- † 12–32–23

m 1892 w Mattie Florence Tate

m 1910 w Laura Syler

Born 13 November 1869 in Pike co., Mo. Was married 4 October 1892; secondly, September 1910.

c. 1 Leigh Vivian 1894– 14–7–3

2 Earl Byron 1897– 14–7–4

13-12-14

Leslie Rembrant Finley 1872-1933 † 12–32–23

m 1900 w Lulu May Brigham

Born 17 March 1872 in Pike co., Mo. Was married 14 June 1900. Died 22 June 1933.

c. 1 Laurence Brigham 1901–1902

c. 2 Helen Maxine 1903– 14–8–6
3 Lester Edwin 1906– 14–8–7
4 Dean Howard 1913– 14–8–8

13-12-15

William Bishop Finley 1876- † 12–32–23

m 1902 w Ella Leta Enslen 1878–

Born 14 December 1876 at Wellsville, Mo. Taught school several years. Was married 21 October 1902. 1901 Railway telegrapher and agent. Lived mostly at Elmer and Bosworth, Mo.

c. 1 Harold Enslen 1909– 14–9–9

13-12-16

Hubert J. Finley 1883- † 12–32–23

m 1905 w Leota Bessie Corder

m 1920 w Leta Mae Wylie

Was born 31 May 1883 in Middletown, Mo. Was married 25 December 1905 and secondly, 14 November 1920.

c. 1 Hudson Corder 1907– 14–10–10

13-12-17

Thelma Appling Finley 1908- † 12–32–23

m h Donald Blankenship

c. 1

14-10-10

Hudson Corder Finley 1907- † 13–12–16

m 1929 w Mitzi Bertha Liebisch

Was born 1 April 1907. Married 7 September 1929.

14-7-3

Leigh Vivian Finley 1894- † 13–12–13

m 1920 w Bessie Lorene Howard

Was born 2 October 1894; married 13 August 1920.

17-7-4

Earl Byron Finley 1897- † 13–12–13

m 1924 w Audrey Lewis Hill

Born 29 April 1897. Married 12 June 1924.

14-8-6

Helen Maxine Finley 1903- † 13–12–14

m 1927 h Russell R. Mildred

Was born 16 March 1903; married 19 May 1927.

14-8-7

Lester Edwin Finley 1906- † 13–12–14

m 1934 w Opal L. Hymer

Was born 8 September 1906; married 28 November 1934.

14-9-9

Harold Enslen Finley 1909- † 13–12–15

Born 13 June 1909 at Elmer, Mo. 1927 Telegrapher. 1932 BS Mo. Valley College. Hobbies: stamps and genealogy. Linotype operator, Bosworth, Mo.

Additions and Corrections

to the line of

John Finley 1636-1704

of Balchristie, Scotland and County Antrim, Ireland

Reference: "Wm. Finley of Portglenone, Ireland" --Howard Finley

5-1-2

John Finley 1636-1704

page 7 and † 4–1–1

m w Jane Thompson[22]

Was born 9 August 1636 probably at Balchristie, Scotland. 1670 Removed to County Antrim, Ireland, where he held 1500 acres. Served under William II at battles of Dundalk and the Boyne. Wool mfgr. at Carrickfergus. He had a large family, following known:

c. 1 Robert 6–4–8

7 John 1682–1745 6–4–9

6-4-9

John Finley 1682-1745

† 5–1–2

m w Sarah Ann Farris

Was born in Carrickfergus, 5 November 1682. Died in Londonderry 3 July 1745. Six sons and a daughter.

c. 5 William 1728–1795 7–6–20

7 daughter 7–6–22

m h *John Irwin*

7-6-20

William Finley 1728-1795

† 6–4–9

m 1748 w Catherine Jane Young –1755

m 1756 w Elizabeth Marie McNeale

Was born in Carrickfergus. Married 24 April 1748, secondly, 2 September 1756. Removed to Portglenone, Ireland. Wool and flax mfgr.

c. 1 Samuel 1750–1828 8–14–50

2 Elizabeth 1752– 8–14–51

---

22. Her brother Robert married Margaret Finley.

23. Married twice more: 1828 Prof. Wm. Perry and later Wm. Laird.

c. 3 John 1755–1820 no issue
4 David 1757–1798 no issue
5 Mary 1759– 8–14–54
6 William 1762–1825 8–14–55

8-14-50

Samuel Finley 1750-1828 † 7–6–20

m 1792 w Elizabeth Buchanan

1778 Removed to America, settling near Short Creek, Ohio co., (W.) Va. Is buried at Reformed Church, there.

c. 1 Agnes (Nancy) 1794–1855 9–25–103
2 Margaret 1797–1867 9–25–104
3 Eleanor 1800–1854 9–25–105
4 William 1805–1877 9–25–106
5 Samuel 1807–1893 9–25–107

8-14-51

Elizabeth Finley 1752- † 7–6–20

m h Andrew Gordon
m h _____ Kennedy

Born in Carrickfergus, Ireland. One surviving child:

c. 1 Jane

8-14-54

Mary Finley 1759- † 7–6–20

m h James Drennan

Born and died in Ireland. No further record.

8-14-55

William Finley 1762-1825 † 7–6–20

m 1799 w Elizabeth Spear –1809

m 1819 w Mary Barnett[23] 1800–1896

Born in Ireland. Shuttled back and forth to America several times finally. 1804 settling in Genessee co., N. Y., near Lysander. 1812 Removed to York co., Pa. Died at Chanceford, Pa.

c. 1 James Spear 1802–1874 9–27–109

2 David 1820–1871 9–27–110

3 Andrew 1822–1866 9–27–111

4 Samuel 1825– 9–27–112

9-25-103

Agnes "Nancy" Finley 1794-1855 † 8–14–50

m h James Graham

c. 1 Elizabeth 182^–– 9–27–110

2 Hugh 1822–1855 no issue

3 Elinor 1825–di

9-25-104

Margaret Finley 1797-1867 † 8–14–50

m 1833 h John Miller

Married in Ohio co., (W.) Va. Removed to Gurnsey co., O.

c. 1 Samuel F. –di

2 Mary Eleanor 1835–1920

m *1853* h *Thomas W Maxwell*

3 Margaret Ann 1837–1908

m *1863* h *Thomas Wishart*

9-25-105

Eleanor Finley 1800-1854 † 8–14–50

m h Theodore Harvey of Va.

c. 1 Joseph 1830–1917

m w *Hester Thompson*

2 Elizabeth 1833–1902

m h *James B. Chambers*

3 Margaret 1835–1902

m h *Robert Trimble*

9-25-106

William Finley 1805-1877 † 8–14–50

m w Mary Reid

c. 1	Elizabeth 1854–1901	no issue
2	Nancy 1856–1929	10–43–128
3	Margaret 1858–1927	10–43–129
4	Sarah 1863–1901	no issue
5	Wilbur 1865–1927	10–43–130

Two other sons died in infancy

9-25-107

Samuel Finley 1807-1893 † 8–14–50

m w Emily Stewart (second cousin)

c. 1 Elizabeth 1837–1920 no issue

m h *Ephraim Shaw*

m h *Frank Smith*

2 Samuel III 10–44–131

9-27-109

James Spear Finley 1802-1874 † 8–14–55

m w Elizabeth Stewart

m w Agnes Gibson no issue

m 1844 w Ruth Anderson-Cook[25], Belmont, Ohio

c. 1 John[2] 1824– 10–35–89

Removed to Indiana

2 Mary Eleanor 1844– 10–35–90

3 John Anderson 1846–1924 10–35–91

9-27-110

David Finley 1820-1871 † 8–14–55

m w Elizabeth Graham 1820– † 9–25–103

Served in Mexican and Civil Wars. Killed in rock fall.

c. 1 Agnes 1847–1931 10–45–132

2 John 1848–di

3 Mary 1850–1918 10–45–133

4 Margaret Elinor 1852–1927 10–45–134

5 William 1853–di

6 Martha 1855–1931 no issue

m h *John Rice*

7 Daniel Addison 1857– 10–45–135

8 Anna Belle 1861– no issue

m h *S. R. Dudley*

9 Catherine O. 1866–1912 10–45–136

10 James Jordan 1867– 10–45–137

---

24. Killed in accident at Steelton, Pa. James left an infant daughter.
25. Widow with three children.

9-27-111

Andrew Finley 1822-1860 † 8–14–55

m w Agnes McReary

c. 1 James 1859– 10–46–137

m w *May Westbrook*

2 Caroline 10–46–138

m h ..... *Pinkerton*

3 Mary Ann 10–46–139

m h ..... *Longnecker*

4 Asnetta no issue

5 Eva May 10–46–140

m h ..... *Shaffer*

9-27-112

Samuel Finley 1825- † 8–14–55

m w Ellen Laird

Capt. in Union Army and customs official at Philadelphia.

c. 1 Nellie 10–47–141

2 James[24] 10–47–142

3 Samuel[24] no issue

10-43-128

Nancy Finley 1856-1929 † 9–25–106

m h James Denniston

c. 1 Una

2 Ethel

10-43-129

Margaret Finley 1858-1927 † 9–25–106

m h James W. Denniston

c. 1 Clyde
2 Finley
3 Frank

10-43-120

Wilbur Finley 1865-1927 † 9–25–106

m w Anna Dean

c. 1 Grace 11–24–74

m h ..... *Dixon*

2 Wilbur II 11–24–75

10-44-131

Samuel Finley † 9–25–107

m w Rachel Marling

Removed to Ohio.

c. 1 Estella 11–25–76
2 Ella (Belle) 11–25–77
3 Anna 11–25–78
4 John 11–25–79

m w *Lulu Staffel*

5 Mary 11–25–80

m h ..... *Sunnafrank.*

10-45-132

Agnes Finley 1847-1931 † 9–27–110

m h James Green of Gurnsey co., O.

c. 1 William
2 Elmer

c. 3 Daisy
m h ..... *Selders*
4 Fred
5 Harry
6 Elizabeth
m h ..... *McColley*

10-45-133

Mary Finley 1850-1918 † 9–27–110

m h Sam McMillen

Removed to Florida.

c. 1 Margaret
m h *D. C. Adams*
2 Harriet
m h *Clyde Roberts*
3 Inez
m h *Harry Smith*
4 Norma
m h ..... *Masters*

10-45-134

Margaret Elinor Finley 1852-1927 † 9–27–110

m h John Stephens of Gurnsey co., O.

c. 1 Ruby O.
m h ..... *Compte*
2 John Earle
m w *Mary Gail Long*
3 Ray M.
m w *Mabel Bruhu*

10-45-135

David Addison Finley 1857- † 9–27–110

m w Emma Hutton

m w Mary Jackman

c. 1 Roy –1918 no issue

Killed in action with AEF in France.

Two others di

10-45-136

Catherine O. Finley 1866-1912 † 9–27–110

m h John Thompson

c. 1 John B. –dy no issue

2 William F. -

m w *Bessie Boyd*

10-45-137

James Jordan Finley 1867- † 9–27–110

m w Sallie Morrow

c. 1 Roy 11–26–81

2 Donald 11–26–82

3 Nellie 11–26–83

Additions and Corrections

to the line of

Alexander Finley 1667-1736

of Fifeshire, Scotland

See page 8

6-1-1

Alexander Finley 1667-1736 † 5–1–1

m 1687 w Margaret Jennings

Born 30 July 1667 in Fifeshire, Scotland. Removed to Armagh, Ireland. Married 10 June 1687. Died in Dublin. 1720 First four sons emmigrated to the American colonies on the ship "Eagle Wing."

c. 1 James 1687–1753 7–1–1
2 John 1689– 7–1–2
3 Samuel 1691–1737 7–1–3
Died in Maryland
4 Andrew 1692– 7–1–4
5 Catherine 1694– 7–1–5
6 Alexander 1695– 7–1–6
m w ..... *Patterson (sister-in-law)*
7 Margaret 1696– 7–1–7

7-1-1

James Finley 1687-1753 † 6–1–1

m 1706 w Elizabeth Patterson 1690–

Was born 4 December 1687 in Dublin, Ireland. Removed to northern Ireland. 1720 Arrived at Newcastle, Del. Married 10 January 1706 in Dublin. Lived in Green Twp., Chester co., Pa , where he died 10 February 1753.

c. 1 John 1706–1773 p. 20 and 8–1–1
2 Joseph 1708– 8–1–2
3 Robert 1710–1763 8–1–3
4 William 1712–1789 8–1–4
5 Thomas 1714– 8–1–5
6 Andrew 1717–1806 8–1–6

c. 7 Samuel 1718–p1804 8–1–7
8 George 1719– 8–1–8
9 James 1720–1790 8–1–9
m w *Agnes* ..... *Removed to Va.*

8-1-4
William Finley 1712-1789 † 7–1–1

m 1734 w Mary Wallace

Born in Ireland June 1712. 1720 Emmigrated with parents to Chester co., Pa. 1780 Ensign, later captain, in Revolution. Lived in Oxford, Md., and in Staunton, Va. Died in Augusta co , Va., 15 September 1789.

c. 1 Ann 1735– 9–24–97
m h *John Caldwell*
2 Rose (Ellen) 1736– 9–24–98
3 John 1737–1802 9–24–99
4 Mary 1739– 9–24–100
m h .... *Davidson*
5 William 1740–1806 9–24–101
m w *Sarah Ramsey. Captain in Revolution.*
6 Robert 1745– 9–24–102
7 Jean 1746– 9–24–103

9-24-99
John Finley 1737-1802 † 8–1–4

m 1782 w Esther Reid –p1802

Was born in Augusta co., Va.

c. 1 Patsy 10–42–118
m h ..... *Dicktam*

c. 2 Esther 10–42–119
m *1804* h *Isaac Tate*
3 James 1783–1866 10–42–120
4 Polly (Mary) 10–42–121
m *1804* h *John Shannon 1784-*
5 Ann 10–42–122
m *1814* h *James Shannon*

9-24-102

Robert Finley 1745- † 8–1–4

m w Martha Rosanna Steele

Served in Revolution.

c. 1 Rosanna 1789–1865 10–48–143

10-42-120

James Finley 1783-1866 † 9–24–99

m 1811 w Patsy (Mary) Ramsey 1786–1851

Born 19 June 1783 in Augusta co., Va. Married 2 October 1811. Removed to Shelby co., Ky. 1832 Removed to Lincoln co., Mo. Died 2 October 1866.

c. 1 Hadassah 1814–1887 11–21–60
2 Mary Steele 1816–1884 11–21–61
3 Andrew Ramsey 1818–1896 11–21–62
4 Sarah Ann 1820–1896 11–21–63
5 Martha Jane 1823–1901 11–21–64
6 John William 1825–1904 11–21–65
Educated for ministry but did not preach
7 Margaret 1831–di

10-48-143

Rosanna Finley 1789-1865 † 9–24–102

m 1809 h Robert Uster Glasgow 1791–1861

c. 1 Stewart 1823–1904

m w

m w *Hadassah Jane Wiley 1833-1893*

11-21-60

Hadassah Finley 1814-1887 † 10–42–120

m 1837 h Alexander Hall Henderson 1804–1863

Born 17 September 1814. Married 15 March 1837. Died 29 November 1887.

c. 1 Edward Carroll 1838–1858

2 Mary Finley 1841–1926

m *1873* h *Edgar Moore 1839-1904*

3 James Daniel 1843–1908

m *1871* w *Elizabeth Garrett Rice 1845-1921*

4 Henry Alexander 1845–1847

5 William Jewett 1848–1890

6 Mattie E. 1853–1904

7 Hattie Jane 1857–1891

11-21-62

Andrew Ramsey Finley 1818-1896 † 10–42–120

m 1850 w Caroline Gibson 1830–1901

Was born 3 April 1818 in Shelbyville, Ky. 1832 Went to Lincoln co., Mo. Married 3 September 1850. 1870 Removed to Salinas and later, to Antelope, Calif. 1878 Went to Santa Ana where he died 11 February 1896.

c. 1 Margaret Ramsey 1851–1853

c. 2 Agnes Elder 1854–1873
3 Joseph 1855–di
4 Martha Emma 1856– 12–13–40
5 Sarah Hadassah 1858–1923 12–13–41
6 James Andrew 1859–1905 12–13–42
m *1895* w *Gertrude Connell 1869-1914*
7 George Ralston 1861–1864
8 Solomon Henderson 1863– 12–13–43
9 Albert Gibson 1865– 12–13–44
10 Samuel Steele 1868– 12–13–45
11 son 1870–di
12 Lulu Bell 1873– 12–13–46

11-21-63

Sarah Ann Finley 1820-1896 † 10–42–120

m 1850 h David Wilson 1823–1889, Lincoln co., Missouri

Born 23 September 1820. Married 5 September 1850. Died 25 April 1896 in Missouri.

c. 1 Elizabeth 1851–1904 page 73 and 10–35–91
2 Mary Finley 1855–
3 Robert Finley 1856–
m *1900* w *Margaret Eliza Moore 1875-*
4 Martha Ann 1860–1863
5 Etta Hall 1863–
6 Gilbert Gordon 1858–
m *1887* w *Marie Heaton 1869-1933*

11-21-64

Martha Jane Finley 1823-1901 † 10–42–120

m 1844 h Richard Thomas Gladney 1820–1872

Was born 4 April 1823. Married 11 April 1844. 1871 Removed to California. Died 27 July 1901.

c. 1 Margaret Ann 1845–1923
2 Mary Hadassah 1848–1934
3 Martha Jane 1851–1933
m *1880* **h** *Ebenezer Ferguson 1850-1886*
4 James Finley 1855–
5 Shadrach 1858–
m *1895* **w** *Edwina Josephine Daley 1860-*
6 Samuel Strong 1861–1925
m *1911* **w** *Elizabeth Winn 1870-*

12-13-40

Martha Emma Finley 1856- † 11–21–62

m 1879 h Arthur Thomas McBride 1839–1892

Was born 7 May 1856. Married 1 January 1879.

c. 1 Arthur Thomas 1881–
m *1904* **w** *Elva May King*
2 Agnes Finley 1882–
m *1910* **h** *Edgerton Benjamin Sprague 1880-*
3 John Leslie 1886–
m *1911* **w** *Ella Irene Maxwell 1887-*
4 Bernice Ramsey 1890–

12-13-43

Solomon Henderson Finley 1863- † 11–21–62

m 1891 w Ida Hedges 1870– , Cambridge, N. Y.

Born 10 October 1863 in Lincoln co., Mo. Married 8 January 1891 in Los Angeles. Civil engineer at Santa Ana, Calif.

c. 1 Galilene 1896– 13–3–4
2 Malcom Hedges 1900– 13–3–5
3 Knox Henderson 1904– 13–3–6
4 Wendell William 1906– 13–3–7
5 Rhodes Andrew 1913– 13–3–8

12-13-44

Albert Gibson Finley 1865- † 11–21–62

m 1899 w Helen Viola Rose 1878–

Was born 24 July 1865 in Lincoln co., Mo. Married 22 December 1899.

c. 1 William Harold 1900– 13–4–9
2 James Arthur 1903– 13–4–10
3 Albert Leland 1904– 13–4–11
4 Margaret Janet 1915– 13–4–12

12-13-45

Samuel Steele Finley 1868- † 11–21–62

m 1897 w Pearl Perminah Woods 1875–1923

Born 14 June 1868 in Lincoln co., Mo. Married 22 June 1897.

c. 1 Harold Woods 1900– 13–5–13
2 Caroline 1902– 13–5–14
3 Ruth 1905– 13–5–15

13-3-4

Galilene Finley 1896- † 12–13–43

m 1928 h Donald Mynard Swarthout 1899–

Born 3 July 1896 at Santa Ana, Calif. Married there 7 January 1928. Went to Pasadena.

c. 1 Mynard Finley 1929–
2 Elizabeth 1931–
3 Janet 1937–

13-3-5

Malcom Hedges Finley 1900- † 12–13–43

m 1930 w Marguerite Reinert 1904–

Born 13 September 1900 at Santa Ana, Calif. Married 20 August 1930 at Los Angeles.

13-3-6

Knox Henderson Finley 1904- † 12–13–43

m 1926 w Marion Pike 1904–

Born 22 May 1904 at Santa Ana, Calif. Married 11 July 1926 at La Habra.

c. 1 Sylvia 1936– 14–1–1

13-3-7

Wendell William Finley 1906- † 12–13–43

m 1927 w Florence Smith 1905– , NYC

Was born 28 January 1906 in Santa Ana, Calif. Married 17 September 1927 in New York City.

c. 1 Warren Telford 1932– 14–2–2
2 Maralyn 1936– 14–2–3

13-4-9

William Harold Finley 1900- † 12–13–44

m 1922 w Rhetta Reed 1902–

Born 8 November 1900. Married 11 May 1922.

c. 1 Helen Louise 1922– 14–3–4

2 Virginia Lee 1924– 14–3–5

13-4-10

James Arthur Finley 1903- † 12–13–44

m 1930 w Ramona Wallace 1908–

Was born 2 November 1903; married 15 December 1930.

c. 1 Romalin 1931– 14–4–6

2 Margaret Alice 1932– 14–4–7

13-4-11

Albert Leland Finley 1904- † 12–13–44

m 1928 w Elizabeth Utt 1909–

Was born 21 November 1904; married 10 November 1928.

c. 1 Leeland Edward 1931– 14–5–8

2 Gail Sheldon 1934– 14–5–9

13-5-13

Harold Woods Finley 1900- † 12–13–45

m 1925 w Dorothy Rotsaert 1902–

Born 3 October 1900. Married 11 April 1925.

c. 1 Evelyn Jean 1926– 14–6–10

13-5-14

Caroline Finley 1902- † 12–13–45

m 1928 h Harold William Lindsey 1898–

Was born 16 February 1902. Married 21 April 1928.

c. 1 Pearl Ellen 1929–

2 Jeanette 1931–

13-5-15

Ruth Finley 1905- † 12–13–45

m 1931 h Clifford Moulton Marston 1903–

Born 8 June 1905. Married 13 June 1931.

c. 1 Jerrold Robert 1933–

Additions and Corrections

to the line of

John Finley 1713-1760

of Cumberland County, Pa.

See page 13

Ancestor of many of the family in western Pennsylvania and Kentucky

7-3-2

John Finley 1713-1760 page 13

m 1734 w Martha Berkeley –p1769

1744 Settled in Lurgan Twp., Cumberland co., Pa.

c. 3 James 1740–1775 8–2–9

5 Ann 1741– 8–2–10

m h *Thomas Johnson of Cumberland co.*

6 Elizabeth 1747–1832 8–2–11

7 John 1748–1837 8–2–7

9 Samuel 1752–1829 8–2–5

8-2-2

Clements Finley 1737-1775 page 20 and † 7–3–2

m 1761 w Elizabeth Carnahan

Born 18 June 1737. Married 18 January 1761. Died in Westmoreland co., Pa., 11 August 1775.

c. 1 Elizabeth 1762– 9–2–2

2 John 1766–1813 9–2–3

3 Martha Berkeley 1775–1847 9–2–1

8-2-4

Mary Finley 1739-1806 page 20 and † 7–3–2

m h John Thompson –1767

m 1767 h James Leonard –1791

Was born 18 June 1739 in Bucks co.; died in Westmoreland co., Pa.

c. 1 Martha 1757– unmarried

2 Anthony 1759–1834

m w *Rachel Henley. Died in Davis co., Ky.*

c. 3 Jane 1761–
m *1796* h *Charles Foster. Died in Cincinnati.*
4 Mary 1763–1791
m h *Abraham Carnahan*
5 Catherine 1771–
m h ..... *Williams*
6 Elizabeth 1772–1863
m *1796* h *Capt. Alexander Buchanan 1760-1810*
m *1811* h *David Compton of Meadville, Pa.*
7 Ann 1775–1818
m *1796* h *John Hanna 1773-1847*
8 John Berkeley 1777–
9 James Finley 1779–
m w *Sarah Barber. Died in Summit co., O.*

8-2-5 page 21

m 1789 w Mary Brown

c. 1 Martha 1792– no issue
m h *Rev. Wm. McCalla of Philadelphia*
2 James Brown 1794–1851 9–17–75
3 Clement Alexander 1797–1879 9–17–74
4 Samuel Berkeley 1800–1877 9–17–76
5 John Knox 1806–1885 9–17–77

8-2-6

Andrew Finley 1750-1829 page 21

m w Mary Jack

Was born 10 August 1750. J.P. and farmer. 400 acres in Westmoreland co., Pa., where he died 5 July 1829.

c. 1 John 1790– 9–29–115

2 Andrew, jr. 9–29–116

Removed to Indiana

3 Mary 9–29–117

m h ..... *Bell*

4 Nancy 9–29–118

m h ..... *Bell*

5 Jane 9–29–119

8-2-7

John Finley 1748-1837

page 21

m w Hannah Duncan, Pittsburgh, Pa.

Was born 7 July 1748. Died at Upper Blue Lick, Fleming co., Ky., 10 April 1837.

c. 1 Martha 9–18–79

m h *John Peebles, cousin (see 8-2-11)*

2 David 1796– 9–18–77

m w *Elizabeth Gibson*

3 Samuel B. 1800–1801

4 Margaret 1801– 9–18–80

w h *Fielding Belt*

5 Samuel 1803– 9–18–78

6 Betsy Ann 1805–1881 9–18–81

m *1821* h *Joseph Bell Faris -1833*

7 Sallie Mary 1807–1860 9–18–82

m h *Abiah Dillon*

8 Marie Jane 1810–1874 9–18–83

8-2-8

Michael Finley 1742-1812 † 7–3–2

m w Sarah Thompson

Was born 16 October 1742 in Chester co., Pa. Died in Fleming co., Ky. His wife had been held captive by the Indians for a long time.

c. 1 Mary 9–28–113

m h ..... *Browning*

2 Martha Berkeley 1783–1808 9–28–114

8-2-9

James Finley 1740-1775 † 7–3–2

m 1763 w Jane McQuistan[26], Carlisle, Pa.

Was born in Chester co., Pa., 6 February 1740. 1775 Served in Capt. Adam Alexander's company, N. C. militia. Married 2 March 1763. Died of snake bite in Tyron co., N. C.

c. 1 John 1764– 9–36–151

2 Samuel 1766– 9–36–152

3 Barclay William 1770– 9–36–153

4 James 1775– 9–36–154

8-2-11

Elizabeth Finley 1747-1832 † 7–3–2

m 1767 h Capt. John Peebles 1745–1777[27]

m 1778 h William McCracken 1753–1803

m h Capt. William Rippey –1819; no issue

Born 16 September 1747. Died at Big Springs, Cumberland co., Pa., 16 September 1747.

---

26. Remarried Robert Gelkey and had four more children.
27. Taken at Long Island; died in British prison camp.

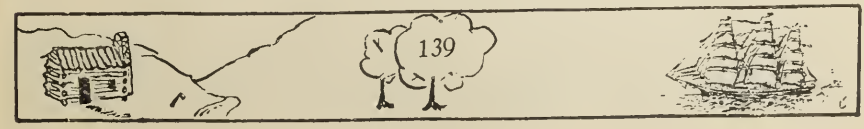

c. 1 John 1769–1846 see 8–2–7
2 Betsy Elizabeth 1772–1839
m *1794* h *Dr. John Geddes* *-1840*
3 Robert 1775–1830
m *1796* w *Jane Kennedy* *-1865. Capt. in War of 1812*

9-2-1 page 33 and † 8–2–2

m 1793 h Reynolds Ross 1755–1847 of Ireland

Was born 12 June 1775. Died 27 May 1847 in Westmoreland co., Pa.

c. 1 Clements 1795–
2 John 1797–
3 Elizabeth 1800–
m h ..... *Boyd*
4 William 1803–
5 Samuel 1805–
6 Mary 1807–
m h ..... *McCardy*
7 Jane 1809–
8 Martha 1811–1876
m h *John Wallace*
9 Dr. Andrew Finley 1813–
10 James 1816–

9-2-3

John Finley 1766-1813 † 8–2–2

m 1791 w Jenny Power

Was born 8 May 1766. Died 14 September 1813.

c. 1 James Power 1792– 10–50–151
2 Jane 1794– 10–50–152

c. 3 Clement 1796– 10–50–153
4 Mary 1799– 10–50–154
5 William 1800– 10–50–155

9-17-74 page 50 and † 8–2–5

m 1832 w Elizabeth Moore

Was born 11 May 1797; died 8 September 1879. 1818 MD, U. of Penna.

9-17-75

Dr. James B. Finley 1794-1851 page 51

m w Mary T. Brown

m w Mary E. Moore

Was born 7 June 1794. Physician. Died 14 May 1851 at South Bend, Ind. Nine children by first marriage.

9-17-76

Samuel Berkeley Finley 1800-1877 † 8–2–5

m w Ruhannah McGlaughlin

Born 10 February 1800. Merchant in Chicago. Died in Niles, Mich.

c. 1 Thomas 10–53–160
2 James M. 10–53–161
3 Margaret 10–53–162
m h *Thomas Baldwin*
4 Martha 10–53–163
m h *Drew Thomas*

9-17-77

John Knox Finley 1806-1885 † 8–2–5

m w Margaret Nevins

Born 13 June 1806. Physician. Died at Niles, Mich.

c. 1 John Nevin 1834– 10–54–164
2 Samuel Mitchell 1835– 10–54–165
3 Martha 1842– unmarried
4 Theodore 1844– 10–54–166

9-18-78

Samuel Finley 1803- page 21 and † 8–2–7
m 1831 w Mary Purdham
c. 1 Martha A. 1832–1878 10–51–156
m *1851* h *Fleming Robertson*
2 David Tilton 1833–1911 10–51–157

9-18-83

Marie Jane Finley 1810-1874 † 8–2–7
m 1830 h Dr. Robert Dorsey Tilton –1833
m 1838 h David McCabe –1887

Born 27 May 1810. Married 24 May 1830; secondly, 29 May 1838. Died 7 September 1874.

c. 1 Dr. Robert John Richard 1832–1911
m *1855* w *Ann Eliza Howe* *-1893*
2 David Duncan 1839–
3 Alice 1840–1874
m h *John Emmons*
4 Venita 1844–1874
m h *Thomas I. Dillon*

9-28-144

Martha Berkeley Finley 1783-1808 † 8–2–8
m 1805 h Dr. Joseph Scott, Chillicothe, O.

c. 1 Sarah Finley 1806–1883
m *1825* h *David Carlisle Humphreys 1796-1864*
2 Elizabeth Thompson 1808–1876

9-29-115

John Finley 1790- † 8–2–6
m w Polly Stokely
Farmer and JP in Westmoreland co., Pa. Militia captain.
c. 1 Nehemiah 1821– 10–52–158
2 Stokely 10–52–159

10-52-158

Nehemiah Finley 1821- † 9–29–115
m w Josephine Kerr
Was born 6 January 1821 in Westmoreland co., Pa. Farmer and stockman, had 130 acres.
c. 1 Polly 11–43–137
m h *Jacob Mason of McKeesport, Pa.*
2 Lucetta 11–43–138
m h *William McMichael, blacksmith, Westmoreland co.*

10-54-165

Samuel Mitchell Finley 1835- † 9–17–77
m 1859 w Sallie Ann Olliphant
c. 1 Blanche[28] 11–44–139
m h *Fred H. McElhone*
2 Margaret[29] 11–44–140
m h *Charles A. Barnard*

28. DAR 9383. 29. DAR 3943.

Index to Names in

"The Clan Finley"

1940

by Lieut. H. F. Stout, U. S. Navy

Names are indexed only for the page on which their family is given except for those dying unmarried or for whom no further information is available when they are listed under their parents' page.

A

Aaron 24
Abbie 66
Agnes 102, 116, 120, 128
Albert 43, 49, 74, 81, 82 91, 130, 132
Alexander 6, 100, 102 106, 107, 124
Alfred 62, 83
Alice 73
Allen 63
Alvin 92
Andrew 6, 7, 12, 15, 21 24, 35, 36, 100, 119 122, 127, 138
Ann 32, 52, 66, 70, 102 125, 126, 136
Anna 27, 44, 58, 61, 84 118, 120
Annabelle 79
Annette 73, 84
Annie 60
Archibald ix, xi, 12, 101 102
Arnot 84
Ashbel 43
Asnetta 119

B

Barclay 139
Bella 76
Bernice 80
Bessie 74, 79
Betsy 138
Blanche 143
Boles 35
"Bud" 92

C

Caleb 58
Carl 88
Caroline 34, 119, 133
Carson 53
Catherine 37, 44, 94 102, 122, 124
Celesta 39
Charles 38, 50, 72, 80 85
Christine 7
Clar 66
Clarence 54, 66, 84
Clements 20, 50, 67, 71 79, 136
Clifford 82
Cyrus 52

D

Daisy 83
Dale 94
Daves 43, 65
David 21, 27, 47, 70, 84 94, 103, 104, 115, 118 122, 138, 142
..... E. 94, 97
Dean 110
Decil 36
Della 54
Dianna 92
Dilly 53
Donald 81, 122
Dorothy 84, 85
Dorthea 10, 69

E

Earl 111
Ebenezer 14, 26, 29, 40 43, 44, 46, 47, 49, 58 104
Edward 46, 92
Eleanor 38, 117
Eli 44
Elijah 43
Eliza 40
Elizabeth 18, 24, 25, 26 29, 30, 40, 41, 46, 57 67, 74, 102, 115, 117 136, 139
Ella 66, 120
Ellen 68, 78, 125
Emeline 105
Emma 90
Enoch 35
Ermal 55
Estella 120
Esther 126
Ethel 84
Eugene 41
Eva 109, 119
Evans 43
Evelyn 132
Evron 90

F

Fannie 109

Fefe 66
Ferne 44
Flora 105
Frances 45, 47, 48, 97
Francis 50, 82
Frank 76, 82, 84

G

Gabrilla 105
Gail 132
Galiene 131
Geneva 109
George 17, 32, 46, 48 52, 54, 62, 69, 84, 105 106, 125, 128
Gerald 81
Gladys 70
Grace 69, 88, 109, 120

H

Hadassah 127
Hannah 26, 27, 29, 30, 31 32, 42, 52, 73, 105, 106
Harold 111, 132
Harriet 31
Harry 66, 81
Harvey 69
Helen 52, 78, 111, 132
Henry 58, 101
Herbert 84
Homer 109
Howard 66, 82, 106
Hubert 110
Hudson 110

I

Ira 67
Irene 90
Isa 67
Isaac 40, 83
Isabella 55
Iva 84

J

James 7, 8, 12, 13, 16, 17 18, 26, 31, 32, 33, 34 35, 36, 41, 42, 45, 48 50, 51, 52, 58, 59, 61 66, 69, 70, 71, 101, 103 105, 106, 107, 108, 118 119, 122, 124, 125, 126 128, 132, 139, 140, 141
..... E. 23, 34, 45, 66
..... M. 50, 52, 141
Jane 36, 38, 42, 43, 46 74, 84, 104, 138
Jean 125
Jefferson 105
Jennie 66
Jeretta 88
Jerome 74
Joanne 93
Job 27
John ix, 3, 6, 7, 13, 17 18, 20, 21, 24, 26, 27 30, 32, 33, 35, 40, 41 42, 43, 48, 51, 52, 53 54, 59, 62, 70, 73, 74 76, 78, 80, 83, 84, 85 97, 100, 101, 103, 104 105, 107, 108, 113, 114 115, 118, 120, 124, 125 126, 136, 138, 139, 140 141, 143
..... E. 16, 27, 29, 48 61, 76
..... H. 59, 78, 94, 108
Joseph 14, 17, 26, 27, 29 30, 35, 36, 41, 46, 61 62, 64, 69, 103, 104 124, 128
Josiah 52
Julia 26

K

Kate 83
Katherine 40, 93
Knox 131

L

Larene 76
Laurence 109
Lawrence 78
Leeland 132
Leigh 111
Leighton 72
Leolla 76
Leona 76, 77
Leslie 109
Lester 111
Levi 74
Lillian 87
Lois 69
Loreta 76

Lou 78
Louisa 18, 35, 57
Louise 22, 90
Lucetta 143
Lucille 87
Lucy 67
Lulu 128
Luther 60
Lydia 71

M

Mabel 87
Macbeth ix, xi, 2
Machlen 36
Malcom 131
Maralyn 131
Margaret 7, 18, 23, 26, 27 28, 29, 33, 39, 45, 47 49, 58, 62, 78, 97, 100 102, 114, 116, 119, 121 124, 126, 127, 130, 132 138, 141, 143
Margaretta 76
Margery 44
Maria 41, 69
Marie 77, 138, 142
Mariel 55
Marietta 72
Marjorie 94
Martha 16, 33, 39, 83 106, 118, 129, 137, 138 141, 142
Mary 20, 26, 27, 32, 40 44, 45, 48, 49, 52, 56 58, 59, 63, 67, 71, 73 79, 84, 97, 101, 102 104, 106, 115, 118, 119 120, 121, 125, 126, 136 138, 139
Matilda 67, 71
Maxine 94
Melvina 107
Michael 10, 13, 15, 23, 24 25, 26, 27, 31, 32, 39 55, 65, 95, 101, 102 104, 139
Mildred 80
Miles 77, 89, 96
Millie 42
Milton 107
Myron 70
Myrtle 67

N

Nanco 36
Nancy 26, 56, 63, 65 104, 119, 138
Naomi 45
Nehemiah 143
Nellie 119, 122
Nora 83

O

Opal 77
Orrie 67
Otis 81

P

Patsy 125
Paul 94
Peggy 36
Phoebe 59
Polly 37, 126, 143
Portia 76

R

Rachel 75
Ralph 70, 81, 88
Randolph 40
Ray 66
Rebecca 21, 29, 53
Rhoda 42, 50
Rhodes 130
Richard 48
Roan 107
Robert 8, 10, 17, 18, 32 43, 44, 45, 48, 52, 60 62, 64, 67, 70, 73, 78 86, 97, 100, 101, 103 104, 106, 107, 114, 124 126
Robinson 72
Rob Roy 92
Romalin 132
Rosaline 40
Rosanna 127
Rose 125
Roy 85, 122
Ruby 84
Rufus 52
Rush 23
Russell 93
Ruth 44, 133

S

Sallie 138
Sam 31
Samuel 12, 14, 21, 24, 25 26, 28, 29, 30, 34, 36 41, 49, 52, 60, 65, 70 83, 92, 102, 103, 106 107, 115, 117, 119, 120 122, 125, 130, 138, 139 141, 142, 143
..... E. 41, 49, 60, 83
Sara 31
Sarah 18, 32, 35, 39, 55 74, 103, 117, 128
Sinah 36, 37
Smith 35
Solomon 130
States Rights 97
Stephen 57
Stokely 143
Susan 52
Susannah 17
Sylvia 131

T

Thelma 110
Theodore 142
Thomas iii, 36, 47, 61, 64 66, 67, 68, 88, 100 124, 141

V

Vernon 79
Viola 87
Violet 43
Virginia 132
Vita 70

W

Walter 69, 72, 86
Warren 131
Washington 53
Wendell 131
Wilbur 80, 120
William ix, 14, 20, 24, 25 30, 31, 34, 36, 41, 42 45, 49, 51, 59, 71, 74 78, 80, 82, 83, 93, 94 97, 100, 102, 107 110, 114, 116, 117, 118 125, 132
Winona 86
Woodward 58

Z

Zeola 63

A

Adams 121
Allen *104*
Allison 35
Altier 92
Anderson *118*
Appling *108*
Archebald *102*
Armstrong 38

B

Baird 41, 44, 59
Baker 18
Baldwin 141
Barber 38, 137
Barnard 143
Barnett 116
Barnhill 102
Bartlett 78
Bavin 38
Bayne 50
Beazell *73*
Belk 50, 69
Bell 42, 138
Belt 138
Bergman 90
Berkeley 13, 136
Bernard 92
Binleyn *63*
Black *79, 86*
Blackburn 62
Blair 26, 71
Blankenship 110
Boswell *70*

Bowling 58
Boyd 38, 103, 122, 140
Boyden 78
Bradley *106, 107*
Bragdon 69
Brasier 109
Breese 21
Brenan 40, 55
Briant 41
Brigham 109
Brimacomb 92
Brimer 107
Brisbane 105
Brooks 75
Brown 21, 44, 72, 97
137, 141
Browning 139
Bruhu 121
Brumbaugh 77
Bryant 86
Buchanan *13, 115, 137*
Buckingham 13
Budd 63
Bunker 45
Burchinal 60
Burnett 44
Byall *67*

C

Caldwell 33, 52, 83, 125
Camak 52
Cameron 58
Carmak 66
Carnahan 20, 136, 137
Carothers 44
Chambers *117*
Champion 93
Chandler 82
Chapman 39
Chatfant 43
Cheffalle 40
Cheffings 77
Clark *54, 79*
Claude 93
Clough 53
Coburn *56*
Cockreham 83
Colley 63
Collins 97
Compte 121
Compton 137
Connell 128
Cook 118
Coon 66
Corder 44, 110
Cowan 14
Craigie *7*
Crilley 90
Crosslin 105
Cruthis 53
Culbertson *14*
Culler 62
Cunningham 17, 29, 73
103, 105

D

Daley 129
Davey 56
Davidson 49, 125
Davis 61, 72, 77, 83, 87
96
Dean *120*
DeHaven 63
Delaney 35
Denniston 119
Denny 37, 38, 53
Dewees 72
Dicktam *125*
Dillon 138, 142
Dixon 120
Doak *20*
Dobie 45
Dock 70
Dodds 108
Donnell 38, 39
Dorman 64
Dorsey 14
Drennan *115*
Dressar 38
Dryden 84
Dudley *118*
Duncan 63, 108, 138

E

Eckeart 88
Edmonson *64*
Eick *86*
Elliott *31*
Ellis 92
Emmons *142*
Enslen *110*
Eustis *97*
Evans *16*
Exline *81*

F

Farquharson 2
Farris 114, 138
Fauley 73
Ferguson *129*
Fernan 56
Ferson 141
Fischer *39*
Flagler *51, 71*
Fletcher 87
Forrest *76*
Foster 137
Foy 55
France *55, 85, 93*
Franklin 16
Fries 79
Fritz iii, 68

G

Gallagher 28
Galloway 76
Gardner 48
Geddes *140*
Gelkey 139
George 27
Gibson *27, 34, 118, 127 138*
Gillespie 24
Gist 94
Gladney *119*
Glasgow 127
Gordon *41, 50, 115*
Graham *46, 116, 118*
Green 120
Greenslet 94
Greenwood 63
Grisham 38

H

Hagemann 47
Hall 14, 54, 55, 95
Hampton 36
Hanna 20, 137
Harmony 85
Harper 34
Harris 33, 42, 101
Harvey 117
Hawkins 39
Hayes 6, 30
Hazlett 61
Heaton *128*
Hedges 130
Henderson 127
Henley 136
Henning 100
Herford 44
Hesiler 57
Hess 60
Hibbard *45*
Hibbs 43
Hicks 97
Hill 39, 85, 111
Hoffman *109*
Holland 86
Holmes 60
Holt 104
Hoover 54
Houseman 65
Howard 111
Howe 142
Hughes *66*
Humphreys 142
Hutchings 36
Hutton *122*
Hymer *111*

I

Inglis 101
Irwin *28, 114*
Isnara *55*

J

Jack 16, 28, 137
Jackman 122
Jeffries *67*
Jenkins 60
Jennings 8, 124
Jeter 97
Johnson *18, 68, 136*
Johnston 101
Jones 29, 90, 105

K

Keeny 88
Kelso 101, 102
Kennedy 19, 102, 115, 140
Kerr 143
Kidd *82*
Kincaid 29, 105
King 129
Kinney 106
Kirker 56
Kirkpatrick 56
Kiser 78

Knight 39
Korbly 57

L

Lahm 81
Laird 18, 114, 119
Lauder 8, 100
Leeper 108
Leonard 20, 136
Lester 60
Lewis 15
Liebisch 110
Limbacher 79
Lindsay 133
Lodwick 106
Long 35, 121
Longnecker 119
Loomis 85
Lowery 29

M

Macbeth ix, xi, 2
Mackie 8
Marks 61
Marling 120
Marshall 104
Marston 133
Martin 46
Mason 67, 143
Masters 121
Mather 109
Maxwell 116, 129
Mildred 111
Miller 49, 53, 76, 116
Mitchell 62
Momeyer 63
Moore 30, 50, 97, 127 128, 141
Morrow 122
Morse 21, 23
Moser 60
Muncie 70
Murphy 49
Murray 71

Mc

McAllister 76
McBeth ix, xi, 2
McBride 129
McCabe 142
McCalla 137
McCardy 140
McCayne 56
McClintock 65
McClure 47, 59, 64
McColley 121
McComb 58
McConnell 30, 103, 105
McCracken 139
McElhone 143
McElmoyle 85
McFadden 41
McGlaughlin 141
McIlwaine 94
McKean 93
McKee 51, 71
McKesson 24
McKinnery 64
McKnight 26
McLain 39
McMichael 143
McMillan 121
McNeale 114
McNutt 42, 56
McQuistan 139
McRae 100
McReary 119
McVey 65

N

Neff 83
Nelson 37, 64
Nevins 141
Nicholson 35, 40

O

O'Donnell 40
O'Neill 10
Ogden 55
Olliphant 143

P

Paisley 24, 25, 37, 104
Patterson 13, 23, 31, 101 106, 124
Pattin 48
Patton 66
Paul 10, 15, 103
Pealy 80, 82
Peebles 138, 139
Peronneau 23
Perry 75, 114
Pfeiffer 88
Pike 131
Pinkerton 119

Porter 59
Posey 21
Powell 83
Power 28, 47, 104, 140
Price 74
Purdham 142
Pyatt 15

R

Ramsey 125, 126
Rankin 37, 47, 78
Rast 81
Redfield 93
Reed 32, 132
Reid 117, 125
Reinert 131
Render 82
Retzler 86
Rice 118, 127
Richards 80
Rippey 139
Rixton 12
Roberts 121
Robertson 142
Robinson 29, 46, 57
Rogers 6, 46
Rose 130
Ross 32, 33, 140
Rotsaert 132
Rowland 103
Ruston 27
Rutt 97

S

Saams 106
Saunders 101
Scott 142
Sears 38
Selders 121
Sewell 74
Shaffer 119
Shannon 59, 126
Sharpnack 59
Shaw 117
Shea 63
Sheppard 20, 21
Shields 33, 78
Sidebottom 84
Simpson 86
Sloan 71
Smiley 61
Smith 31, 32, 39, 49, 56
60, 67, 73, 74, 107
117, 121, 131
Snyder 97
Spear 116
Spencer 75
Spicer 77
Sprague 129
Stacey 63
Staffel 120
Starkweather 68
Steele 126
Stephens 121
Stewart 100, 117, 118
Sterrett 103
Stokely 143
Stout 22, 89, 90
Stuart 28
Sunnafrank 120
Swarthout 131
Syler 109

T

Taker 74
Tate 34, 109, 126
Taylor 25, 75
Thomas 57, 141
Thompson 16, 28, 102
114, 117, 122, 136, 139
Tilton 142
Torrence 17, 28
Traynham 83
Trimble 117
Trotter 74
Tucker 84
Turner 62

U

Utt 132

V

VanLear 26, 104
Veach 30, 105
Vorhies 60

W

Walker 32, 101
Wallace 125, 132, 140
Walsh 62
Walters 87
Walton 72
Warrender 7
Watson 107

Waugh 23
Weatherby *75*
Weisen 88
Weldon 34
Weller 82
Westbrook 119
Wheat *35*
Wheeler 38
Whiteside 74, 75
Wiley *127*
Wilkes 104
Wilkinson 64
Williams 45, 137
Wilson 23, 45, 48, 58, 73
74, 76, 105, 128
Winn 129
Wirth 84
Wishart 116
Witherspoon 64
Woods *28, 46, 130*
Woodward 43
Worsham 109
Wotham 83
Wylie *110*

Y

Young 87, 114

0169084